Gc
929.2
J484b
1307939

M. L

GENEALOGY COLLECTION

ALLEN COUNTY PUBLIC LIBRARY
3 1833 01368 0829

Digitized by the Internet Archive
in 2019

https://archive.org/details/ancestryofwillis00bier

THE ANCESTRY OF WILLIS ELSON JEROME AND HIS WIFE, SARAH MARILLA CHAPMAN

BY

EDWINNA DODSON BIERMAN

COMPLIMENTARY

Published by
GLENN BIERMAN
8339 Doris Street
San Gabriel, California
1963

Copyright 1963
by
Edwinna Dodson Bierman

1307939

This volume is respectfully dedicated to the descendants of Willis Elson Jerome and his wife, Sarah Marilla Chapman, who honor their fathers and also hope to be worthy of being honored by their children.

And death hath come upon our fathers; Nevertheless we know them - for a Book of Remembrance we have written among us according to the pattern given by the finger of God.

This edition is limited to 150 numbered copies, of which this book is Number

98

WHAT THIS IS

For the past four years I have searched through many hundreds of books and microfilms and carried on a great deal of correspondence in pursuit of information relating to the families and lives of the ancestors of Willis Elson Jerome and his wife, Sarah Marilla Chapman; married in 1829 in Rootstown, Portage County, Ohio. The pages and pages of material so obtained have been put together, sifted, summarized and condensed so that a picture of each ancestral couple and its family (children) might be obtained from the pages following.

ITS PURPOSE

In the process of unearthing these bits and pieces of the lives of these, our forefathers, I continually gained a greater realization of the importance of family ties and an appreciation of the qualities of our forefathers which, for over three hundred years, have moulded and formed the basic principles upon which our nation is formed, and, indeed, upon which we ourselves base our own concepts of freedom and self-determination. It, therefore, is the purpose of this compilation to engender in the reader, as much as possible, at least a part of this same sense of appreciation of ancestry which I feel as a result of my research.

ITS LIMITATIONS

Any information is only as accurate as its source. The information contained herein is collected from a variety of sources. Because most of the compiled family histories are based on original records and family records, the information is generally reliable. HOWEVER, ANYONE WISHING TO PURSUE THE ANCESTRIES HEREIN INCLUDED MORE DEEPLY SHOULD USE THE INFORMATION AND SOURCES CITED AS A GUIDE FOR FURTHER SEARCH AND VERIFICATION.

ITS FORM

Reference, first, to the "Outline of Ancestry of Willis Elson Jerome," page 2, and "Outline of Ancestry of Sarah Marilla Chapman," page 44, will give an over all picture of the placement of families in the ancestry of each one.

Each of the family sketches following begins with the earliest known direct ancestor of the family name, and brings the direct descendency down to Willis Elson Jerome or Sarah Marilla Chapman. An outline is given at the beginning of each family sketch. Generations following from the first known are given designation from "I." down to where the family name is lost because of marriage to a male of another name. The names of direct ancestors are printed in capital letters.

Following the names of those direct ancestors in generations after the earliest known (after I designation), there are names with numbers after them in parenthesis such as:

III. WILLIAM^3 JEROME (William^2, Timothy^1)

This, "III. WILLIAM^3 JEROME", would indicate that William Jerome is the third generation from the earliest known direct ancestor of the Jerome surname. The notation, "WILLIAM^3 JEROME (William^2, Timothy^1)" indicates that William Jerome was the son of William Jerome, who was the son of Timothy Jerome.

Following the above notations is available information on the birth, death and marriage of the ancestor discussed. Where there is more than one wife, the name of the wife who is the direct ancestor is capitalized. Below this available biographical information regarding the ancestor is given.

Details of the children of this ancestor are listed, with some details about their families. The name of the child who is the direct ancestor is capitalized, and complete information about him or her is given in the Roman numeral following.

THE FULFILLMENT OF A DREAM

My most grateful thanks to my parents and grandmother, Mr. and Mrs. Alden Dodson and Mrs. Marcia Newman, who baby-sat while we printed this volume; to Pallas Jerome of Los Angeles, California and Edward Ada Jerome of Grants Pass, Oregon, who gave more than their share of encouragement to this work; and to my dear husband, Glenn Bierman, who made this possible by allowing me and encouraging me to devote the hundreds of hours necessary to complete this work to date.

TABLE OF CONTENTS

Quotation . . . . . a
Willis Elson Jerome and Sarah Marilla Chapman (Family Summary) b
Willis Elson Jerome and Sarah Marilla Chapman (Pictures) . . . c

PART I: THE ANCESTRY OF WILLIS ELSON JEROME
Outline of Ancestry of Willis Elson Jerome (Chart) 2
Sketch of JEROME Ancestry of Willis Elson Jerome 3
Sketch of ANDREWS Ancestry of Willis Elson Jerome 10
Sketch of BARNES Ancestry of Willis Elson Jerome 12
Sketch of GREENE Ancestry of Willis Elson Jerome 15
Sketch of HART Ancestry of Willis Elson Jerome 17
Sketch of HAWKINS Ancestry of Willis Elson Jerome 21
Sketch of LATHROP Ancestry of Willis Elson Jerome 23
Sketch of ORVIS Ancestry of Willis Elson Jerome 30
Sketch of RICH Ancestry of Willis Elson Jerome 33
Sketch of ROYCE - ROYS Ancestry of Willis Elson Jerome 35
Sketch of WARNER Ancestry of Willis Elson Jerome 38

PART II: THE ANCESTRY OF SARAH MARILLA CHAPMAN
Outline of Ancestry of Sarah Marilla Chapman (Chart) 44
Sketch of CHAPMAN Ancestry of Sarah Marilla Chapman 45
Sketch of BALLARD Ancestry of Sarah Marilla Chapman 52
Sketch of BERWICK Ancestry of Sarah Marilla Chapman 55
Sketch of BROWN Ancestry of Sarah Marilla Chapman 56
Sketch of COLLINS Ancestry of Sarah Marilla Chapman 59
Sketch of DART Ancestry of Sarah Marilla Chapman 61
Sketch of DOUGLAS Ancestry of Sarah Marilla Chapman 65
Sketch ofFOWLER Ancestry of Sarah Marilla Chapman 67
Sketch of GAYLORD Ancestry of Sarah Marilla Chapman 69
Sketch of HOOPER Ancestry of Sarah Marilla Chapman 71
Sketch of JAGGER Ancestry of Sarah Marilla Chapman 73
Sketch of JONES Ancestry of Sarah Marilla Chapman 76
Sketch of LOOMIS I Ancestry of Sarah Marilla Chapman 78
Sketch of LOOMIS II Ancestry of Sarah Marilla Chapman 84
Sketch of NEWHALL Ancestry of Sarah Marilla Chapman 87
Sketch of OSGOOD Ancestry of Sarah Marilla Chapman 90
Sketch of PORTER I Ancestry of Sarah Marilla Chapman 93
Sketch of PORTER II Ancestry of Sarah Marilla Chapman 96
Sketch of STANLEY Ancestry of Sarah Marilla Chapman 98
Sketch of WHITNEY Ancestry of Sarah Marilla Chapman 101

Index 109

"To weave together the fading dates of old manuscripts, with the traditions that have survived sleeping generations, until the joy and tears, the quaint speech and early piety, stand out upon the tapestry in the semblance of a living man - this gives a pleasure which he only who has stood at the loom can feel and understand."

Charles Knowles Bolton

WILLIS ELSON JEROME, son of WILLIAM and PHOEBE (BARNES) JEROME, born ~~on Isle of Wight~~ AT BRISTOL, CONN., ~~Eng.~~, 23 Aug. 1800. He died at Dade Co., Mo., 23 Feb. 1882. He married at Rootstown, Portage Co., Ohio, 30 Apr. 1829, SARAH MARILLA CHAPMAN, daughter of BEEMAN and SARAH (WHITNEY) CHAPMAN, born at Rootstown, Portage Co., Ohio, 29 June 1810. She died at Dade Co., 22 June 1880. Both are buried at Sinking Creek Cemetery near Everton, Dade Co., Mo.

Children:

1. LEWIS BEEMAN JEROME, born in Ohio, 20 Jan. 1830, died in Everton, Mo. about 1900; married first, Amanda Eunice Henry; married second, Cerilda Woodard.

2. SAMUEL RICHARD JEROME, born in Ohio, 11 Apr. 1831, died in Mo., 3 July 1860; married Elizabeth Turner Mayes.

3. EUNICE JENETT JEROME, born in Ohio, 23 June 1833, died in Everton, Mo., 25 Dec. 1878; married first, John J. Woodard; married second, Mr. Martin; married third, George David Hunt.

4. EDWARD NEWEL JEROME, born in Ohio, 31 Jan. 1835, died in Boise, Ida., 17 June 1911; married first, Rachel Hoover; married second, Mary Anna Yeager.

5. WILLIAM ELY JEROME, born in Ohio, 2 Feb. 1837; married first, Sarah _____.

6. SARAH JANE JEROME, born in Ind., 12 Oct. 1839; died in Dadeville, Mo., May 1934; married first, Wilson C. Cantrell.

7. IRA OSCAR JEROME, born in Everton, Mo., 16 Aug. 1842, died in Everton, Mo., Jan. 1887; married Ellen Pirtle.

8. MARY ELECTA JEROME, born in Everton, Mo., 4 July 1839, died in Kuna, Ida., 10 Oct. 1928; married Abijah Julius Ross.

9. LAURA ANN JEROME, born in Everton, Mo., 5 Dec. 1847, died 13 Apr. 1855.

10. WILLIS ELSON JEROME, born in Everton, Mo., 25 Apr. 1850, died in Warrensburg, Mo., 19 July 1933; married Sallie Adelia Thompson.

11. FRANCIS MARION JEROME, born in Everton, Mo., 3 Jan. 1853, died 2 Nov. 1920; married Lucinda Ellen Pirtle.

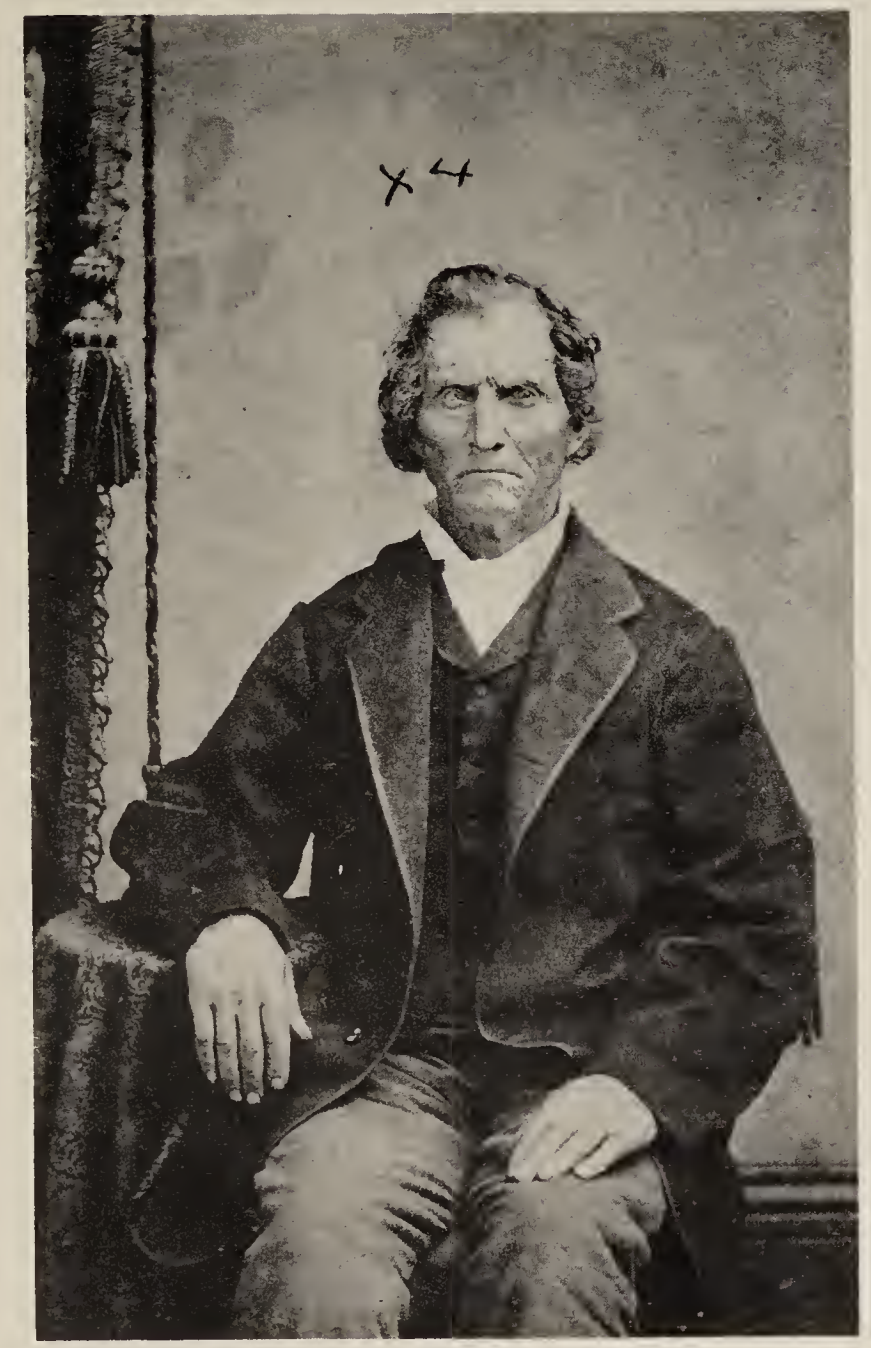

Willis Elson
Jerome

Sarah Marilla (Chapman)
Jerome

PART ONE:

ANCESTRY

OF

WILLIS ELSON JEROME

1800 - 1882

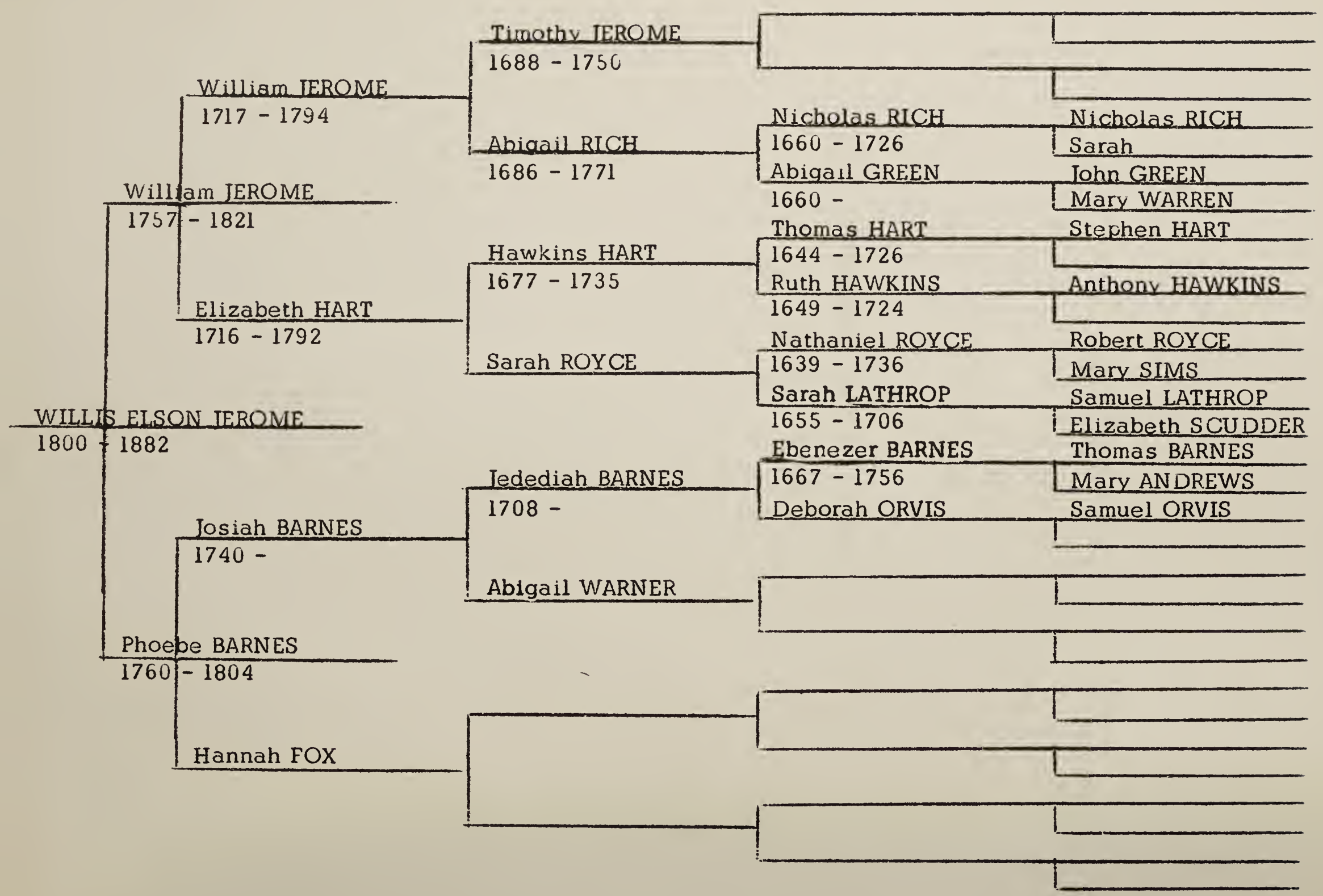
WILLIS ELSON JEROME
1800 - 1882
William JEROME
1757 - 1821
Phoebe BARNES
1760 - 1804
William JEROME
1717 - 1794
Elizabeth HART
1716 - 1792
Josiah BARNES
1740 -
Hannah FOX
Timothy JEROME
1688 - 1750
Abigail RICH
1686 - 1771
Hawkins HART
1677 - 1735
Sarah ROYCE
Jedediah BARNES
1708 -
Abigail WARNER
Nicholas RICH
1660 - 1726
Abigail GREEN
1660 -
Thomas HART
1644 - 1726
Ruth HAWKINS
1649 - 1724
Nathaniel ROYCE
1639 - 1736
Sarah LATHROP
1655 - 1706
Ebenezer BARNES
1667 - 1756
Deborah ORVIS
Nicholas RICH
Sarah
John GREEN
Mary WARREN
Stephen HART
Anthony HAWKINS
Robert ROYCE
Mary SIMS
Samuel LATHROP
Elizabeth SCUDDER
Thomas BARNES
Mary ANDREWS
Samuel ORVIS

JEROME

Timothy Jerome	- Abigail Rich
William Jerome	- Elizabeth Hart
William Jerome	- Phoebe Barnes
Willis Elson Jerome	- Sarah Marilla Chapman

JEROME is a French name having the same meaning as HIERONYMUS, being an ecclesiastic, a person in orders, consecrated to the service of the church and the ministry of religion.

Probably the earliest person of record by the name of JEROME was the one called Saint Jerome who lived about four hundred years after Christ. St. Jerome made a translation of the Bible into Latin, the translation known as the VULGATE. This is today the official translation of the Bible of the Roman Catholic Church. It was also the basis of early translations into English and other languages.

The new learning of the Renaissance in Europe brought troubles to "The Church" - the Roman Catholic Church. About 1320, John Wycliffe, a professor at Oxford University in England felt that the Church would do better to go directly back to the Bible for guidance.

Some of Wycliffe's teachings were carried to the continent of Europe, where John Huss, a professor at the University of Prague in Bohemia, and JEROME of Prague were especially impressed. These two men preached of their "heretic" beliefs in Bohemia and Germany. John Huss was burned at the stake in 1415, and Jerome of Prague was burned as a heretic the next year. In spite of attempts of the Church to stamp them out, their ideas continued to circulate quietly in central Europe for a century after their deaths.

Though living a century later, Martin Luther had apparently heard of Huss' ideas. He did nothing about them, however, until becoming violently distraught over the selling of indulgences, he nailed on the door of the cathedral at Wittenberg his famous Ninety-Five Theses - a list of ninety-five points on which he disagreed with the official beliefs of the Church. Luther's followers grew so strong that the movement could not be stamped out. In 1526 the leaders of the Roman Catholic Church voted to tolerate the new religious sect started by Luther. However, some years later this vote of toleration was withdrawn, and Luther's followers entered a formal and bitter protest. From that time they were known as Protestants - a term meaning "those who protest."

Ulrich Zwingle, an intelligent Swiss printer, read the writings of Luther and became converted to most but not all of his ideas. Gradually he built up a body of followers in Switzerland, and grad-

ually his influence spread. Zwingle called his church the Reformed Church to indicate that in some ways he differed from the views of Luther.

In the meantime, another Protestant leader became prominent in France, John Calvin. Calvin not only managed to gain leadership of many of the members of Zwingle's Reformed Church, but also gained many converts in France where they were known as "Huguenots," and in Scotland, where they were called "Presbyterians."

Under the reign of King Henry II, 1547 to 1559, there began the religious persecution of the Huguenots in France which fired the fuse for a religious war. However, under the reign of King Henry IV, King of France and Navarre from 1589 to 1616, the Huguenots were granted free and equal right to religious belief. (The King's mother was a Huguenot.) This right of free religious belief lasted for nearly one hundred years.

During the rule of Louis VIII, 1616 to 1643, his Cardinal Richlieu reduced the Huguenots to small religious bodies, the objects of much persecution. During this time, and following, nearly all of Europe became involved in bloody costly religious wars. La Rochelle became the last city of refuge for the Huguenots in France.

Because of this persecution, the Huguenots swarmed to England, Germany, Holland and Switzerland between 1550 and 1789. A rough calculation of the number of emigrants from France, based on existing records, places their numbers at a conservative estimate of 250,000 during these years, the greatest number leaving between 1682 and 1683. For the most part, their stay in England was brief. The Huguenots who came to America by way of England reached those colonies, for the most part, soon after their flight from France.

It is from some of these French Protestants (Huguenots) that it is believed that our earliest known JEROME ancestor, TIMOTHY JEROME, came.

I. TIMOTHY JEROME was born about 1688, and died at Wallingford (now Meriden), Conn., 23 Feb. 1749/50. About 1709/10 he married ABIGAIL RICH, daughter of NICHOLAS and ABIGAIL (GREENE) RICH. She was born about 1686. After Timothy Jerome's death, Abigail married, at Wallingford, Conn., 29 Mar. 1752, Jacob Deming of Kensington, Conn. (born at Wethersfield, Conn., 20 Dec. 1689). She died at Farmington, Conn., 18 Nov. 1771. (Refer to RICH sketch for her ancestors.)

Timothy Jerome came from the Isle of Wight (according to family tradition) to New England about 1709. He settled first in Dorchester, Mass., but lived in Windham, Conn. by 1713. By 1717 he was a resident of Wallingford (now Meriden), Conn., being one of the first settlers. He was Sergeant of a train band, and was recorded as a Freeman on 30 Apr. 1730. His wife was recorded as a mem-

ber of the Christian Brethren Church of Meriden, 29 Oct. 1729.

Children: (JEROME)

1. Isabel, born at Dorchester, Mass., 22 Dec. 1710, died Apr. 1777; married 5 Jan. 1731, Lazarus Ives, born 5 Feb. 1703, died 23 Aug. 1775.
2. Timothy, born at Windham, Conn., 17 Oct. 1713, died at Wallingford, Conn., 6 Aug. 1763; married at Wallingford, Conn., 6 Aug. 1736, Ann Norton, daughter of Thomas and Rebecca (Neil) Norton.
3. Zerubbabel, born at Windham, Conn., 3 Apr. 1715, died at Farmington, Conn., 1783; married first, Sarah Cook, daughter of Henry and Mary (Frost) Cook, born 5 May 1720, died about 1737; married second, at Wallingford, Conn., 30 Aug. 1738, Phoebe Cook, daughter of Henry and Mary (Frost) Cook. He was a Revolutionary soldier. Several of this family were Tories. An interesting account of this family is given in "Tories of Chippeny Hill" by E. LeRoy Pond.
4. WILLIAM, born at Wallingford, Conn., 28 Aug. 1717; married EILZABETH HART. (Refer to II., this page.)
5. Abigail, born at Wallingford, Conn.; married 11 Jan. 1742, Joseph Stone of Bristol, Conn.
6. Elizabeth, born at Wallingford, Conn.; married 15 Dec. 1742, John Adkins of Middletown, Conn.
7. Samuel, born at Wallingford, Conn., 3 Nov. 1728, died at Pompey, N.Y., 1796; married at Wallingford, Conn., 19 Nov. 1749, Lucy Foster, daughter of Thomas and Mary (Clark) Foster, born 28 Mar. 1732. He moved to Stockbridge, Mass. about 1771, and served several enlistments as a Private from Stockbridge. In 1794 he moved to Pompey, N.Y.. Samuel is the great great great grandfather of Sir Winston Churchill (whose mother was Jennie Jerome).

II. WILLIAM[2] JEROME (Timothy[1]) was born at Wallingford, Conn., 28 Aug. 1717. He died at Bristol, Conn., 20 June 1794, and is buried at the Old North Cemetery, Bristol, Conn.. At Wallingford, Conn., 13 Nov. 1738, he married ELIZABETH HART, daughter of HAWKINS and SARAH (ROYCE) HART. Elizabeth was born at New Haven, Conn. about 1716. She died at Bristol, Conn., 12 Feb. 1792. (Refer to the HART sketch for her ancestors.)

William Jerome was admitted to the church in New Cambridge in 1750, and his brother, Zerubbabel, who settled in or near Pequabuc, in 1755. In 1752, the town of Farmington exchanged land with William for a highway, the description of which in the papers, deeds, etc., indicated the location as that of the present thoroughfare ap-

propriately named "Jerome Avenue." William, and his son, William, added to their landed property until it extended easterly as a continuous tract to nearly the present town of Farmington and northward into Burlington.

Children: (JEROME)

1. Sarah, born at Wallingford, Conn., baptized 19 Aug. 1739, died at Bristol, Conn., 2 Sept. 1816; married at Farmington, Conn., 20 July 1759, Abel Yale.
2. Abigail, born at Wallingford, Conn., baptized 18 Jan. 1741; married at Farmington, Conn., 9 May 1766, Josiah Lewis.
3. Elizabeth, born at Wallingford, Conn., baptized 21 July 1745.
4. Lois, born at Wallingford, Conn., baptized 17 May 1747.
5. Esther, born at Wallingford, Conn., about 1749.
6. David, born at Wallingford, Conn.
7. Rhoda, born at Wallingford, Conn.
8. Benjamin, born at Wallingford, Conn., about 1755, died at Bristol, Conn., 18 Sept. 1803 of gangrene, married Sarah Andrews, daughter of Amos and _____ (Warner) Andrews, born 1767, died of typhoid fever about Jan. 1807.
9. WILLIAM, born at Wallingford, Conn., 1757; married first, PHOEBE BARNES; married second, Polly Andrews. (Refer to III, this page.)
10. Anna, born at Farmington, Conn.

III. WILLIAM[3] JEROME (William[2], Timothy[1]) was born at Wallingford, Conn., 1757. He died at Bristol, Conn., 10 Aug. 1821. He married, first, 1783, PHOEBE BARNER, daughter of JOSIAH and HANNAH (FOX) BARNES. Phoebe was born at Burlington, Conn., about 1760. She died at Bristol, Conn., 17 Jan. 1804. (Refer to BARNES sketch for her ancestors.) He married, second, at Bristol, Conn., 1 Mar. 1805, Polly Andrews, widow of Mr. Byington, daughter of Amos and _____ (Warner) Andrews, born in 1769, died at Bristol, Conn., 25 Jan. 1844. William and his two wives are buried at the Old North Cemetery, Bristol, Conn.

William Jerome was a Private in Capt. Cornelius Higgins' Co., Wadsworth's Brigade of Conn.. He was in the battles at Kip's Bay and White Plains during the Revolutionary War. He was twice wounded, one bullet never having been extracted. One leg was amputated.

The will of William Jerome, dated 15 Dec. 1808, reads as follows:

> In the name of God Amen. I William Jerome of Bristol in Hartford County although labouring at present under some indisposition of body, yet, being of sound and disposing

mind memory and understanding, through the mercy of God do make and ordain this my last will and testament in manner and form following: First and principally I resign my Soul with the utmost humility into the hands of Almity God my Creator humbly hoping for a blessed immortality through the merits and mediation of my blessed savior and redeemer Jesus Christ and my body I desire may be decently buried at the discretion of my executor that I shall hereafter name in this instrument. And so for my Temporal Estate as the Lord in his great triumph and mercy hath intrusted me to be the Steward of, I give devise and dispose thereof as follows (viz.) after any Just Debts and Funeral Charges are paid. I give and bequeath to my Dear and beloved wife Polly Jerom one Cow and Six Sheep to be at her disposal forever also to reserve so much of the use and improvement of my real estate as to keep said one cow and six sheep so long as she remains my widow not to make any addition to said stock, furthermore my will is that my said wife shall have the use of one of the front rooms of my Dwelling house - also the privilege of the Cellar to store meat sauss cider in, and a privilege to bake in the oven. to pass to and from the well to use a sufficiency of water - also a privilege in the kitchen for baking and washing all the above priviledges to continue as long as she remains my widow and no longer. and to be in addition to what I formerly gave her in an agreement made and entered into by myself and my said wife the 1st day of March 1805 - and before we entered in marriage. and the whole of the remainder of my estate both real and personal I wish to have divided amongst my children as is in this instrument impressed that is to my five sons Alva William Sylvester Wyllys Elson and Willard Nelson to share Equally alike and my five Daughters Eunice the wife of Truman Rowe Hannah Phebe Juliann Hart and Sorfronia Hubbard to share Equally alike except what my Daughter Unice has already received, that sum that she has received to be deducted, and my will is that my sons Shall Receive two shares to my Daughters one Share. and I do hereby appoint Noah Lewis to be my Executor and I do hereby will that he retain out of my estate so much as to satisfy himself for all such cost and charges as he shall be put to in the execution of this my will. in witness thereof I have hereunto set my hand and seal this 15th Day of December 1808 - in person.

Witnesses:
Noah Byington
Enos Byington
Newell Byington

Signed

William Jerome

Children by first wife: (JEROME)

1. Eunice, born at Bristol, Conn., about 1785; married before 1808, Truman (or Thomas) Row (or Howe).
2. Hannah, born at Bristol, Conn., about 1788; married after 1808, Byran Richards.
3. Alva, born at Bristol, Conn., about 1791; married Melissa, born in Conn. about 1790. He united with the church 17 Feb. 1811. He is listed in the 1830 Federal Census for Rootstown, Portage Co., Ohio.
4. William, born in Bristol, Conn., about 1792, died at Bristol, Conn., 23 June 1848; married Charity Hotchkiss, daughter of Elisha Hotchkiss, Sr. of Burlington, Conn., died 10 July 1868.
5. Phoebe, born at Bristol, Conn., about 1795; married Wilkes Paine, son of Windsor Paine, born about 1792. She went to Rootstown, Ohio with her brother, Sylvester, in 1818.
6. Sylvester, born at Bristol, Conn., 4 Jan. 1797, died at Rootstown, Ohio, 22 Jan. 1872; married at Rootstown, Ohio, 27 Jan. 1819, Mary Latham Redfield, daughter of Peleg and Elizabeth (Pratt) Redfield, born at Middletown, Conn., 22 Nov. 1797, died at Rootstown, Ohio, 28 Mar. 1866. Sylvester is listed in the 1820 Federal Census of Portage Co., Ohio. In Feb., 1818, Sylvester, with his sister Phoebe, and possibly William, started for Ohio in a two-horse sled, which contained the goods and effects of the party. They arrived in Rootstown sometime in the following March, making their homes there in the (then) wilderness.
7. Amanda, born at Bristol, Conn., about 1798, died 18 Apr. 1807, age 8. She is buried with her parents.
8. WILLIS ELSON, born one of twins at Bristol, Conn., 23 Aug. 1800; married SARAH MARILLA CHAPMAN. (Refer to IV, next page.)
9. Willard Nelson, born one of twins at Bristol, Conn., 23 Aug. 1800; married at Rootstown, Ohio, 20 Apr. 1826, Polly Shewell. He is listed in the 1830 Federal Census of Rootstown, Portage Co., Ohio.
10. Daniel, born at Bristol, Conn., about 1803, died at Bristol, Conn., before 1808 (not mentioned in his father's will).

Children by second wife: (JEROME)

11. Julina Hart (Julia Ann Hart), born at Bristol, Conn., about 1806, died at Conklin, N.Y., 1891; married at Bristol, Conn., 15 June 1825, Samuel Pardee, son of Leavit and Elizabeth (Hemingway) Pardee, born at Harwinton, Conn., about 1803, died at Conklin, N.Y., 26 June 1873. She moved from Conn. to Conklin, N.Y. between 1836 and 1841.

12. Sophronia Hubbard, born at Bristol, Conn., about 1808; married 11 Sept. 1832, Elizur Hart, son of Jehuda and Elizabeth (Muzduzer, Judd) Hart, born at New Britain, Conn., 9 Oct. 1794, died at Hinkley, Ohio, 16 Feb. 1842, in a snowstorm.
13. Polly, born at Bristol, Conn., about 1811; died at Bristol, Conn., 15 Oct. 1815, age four years.

IV. WILLIS[4] ELSON JEROME (William[3], William[2], Timothy[1]) was born one of twins at Bristol, Conn., 23 Aug. 1800. He died at Everton, Mo., 23 Feb. 1882. He was married at Rootstown, Ohio, 30 Apr. 1829 to SARAH MARILLA CHAPMAN, daughter of BEEMAN and SARAH (WHITNEY) CHAPMAN, born at Rootstown, Ohio, 29 June 1810. She died at Everton, Mo., 22 June 1880. (Refer to Part Two for her ancestors.) See Part Three for further details of this family and descendants.

REFERENCES:

Descendants of Timothy Jerome by H. C. Durston 1945
(from the Onondaga N.Y. Historical Society)
The American Genealogist Vol. 19
(from the Los Angeles Library)
Families of Ancient New Haven, Connecticut Vol.4 by Donald L. Jacobus (from the New England Historic Genealogical Society)
History of Bristol, Connecticut by Smith 1907
(from the Connecticut State Library)
New Haven, Connecticut Court Records
(from the Connecticut State Library)
Bristol, Connecticut Land and Probate Records
(from the Connecticut State Library)

RELATIONSHIP OF SIR WINSTON CHURCHILL to WILLIS ELSON JEROME: second cousin, three times removed. (Great grandchildren of Willis Elson Jerome are fifth cousins to Sir Winston Churchill.) Sir WINSTON LEONARD SPENCER CHURCHILL[7] (Jennie[6], Leonard[5], Isaac[4], Aaron[3], Samuel[2], Timothy[1]) was born 30 Nov. 1874, son of Lord Randolph and Jennie (JEROME) Churchill. He married in 1908, Clementine Ogilvey Hozier. Sir Winston Churchill is a world renowned English statesman.

ANDREWS

John Andrews	- Mary
Thomas Barnes	- Mary Andrews
Ebenezer Barnes	- Deborah Orvis
Jedediah Barnes	- Abigail Warner
Josiah Barnes	- Hannah Fox
William Jerome	- Phoebe Barnes
Willis Elson Jerome	- Sarah Marilla Chapman

ANDREWS is derived from a Greek word meaning manly and courageous.

I. JOHN ANDREWS was of Welsh descent, possibly coming from Berkshire or Essex County, England. One reference states that he came from England to Boston in 1656, although another reference states that his children were born in Farmington, Conn., the first being born in 1643.

John Andrews was a freeman in Hartford, Conn., 20 May 1658. He was one of the 84 proprietors of Farmington (formerly Tunxis) as were several others of Willis Elson Jerome's ancestors. He was a near neighbor of Deacon Isaac Moore and Captain John Standley. He died in 1681. He married MARY _____, who died in 1694.

Children: (ANDREWS)

1. MARY, born 1643, baptized 16 May 1658; married first, THOMAS BARNES (his second marriage); married second, Mr. Bronson. (Refer to II., next page.)
2. John (later changed his last name to Andrus) born in 1645, baptized 16 May 1658; died before 1713, about age 78; married Elizabeth Strickland.
3. Hannah, born 26 Feb. 1647, baptized 16 May 1658; married about 1666, Obadiah Richards.
4. Abraham, born 31 Oct. 1648, baptized 2 Apr. 1654; married about 1682, Sarah Porter.
5. Daniel, born 27 May 1649, baptized 2 Apr. 1654.
6. Joseph, born 26 May 1651, baptized 2 Apr. 1654; married about 1677, Rebecca _____.
7. Rachel, born 1654, baptized 9 Apr. 1654; married 18 Mar. 1675, Ezekiel Buck.
8. Stephen, born 1656, baptized 6 June 1656; probably died young.
9. Benjamin, born 1659, baptized 17 June 1659; married 26 May 1682, Mary Smith.

II. MARY[2] ANDREWS (John[1]) was baptized 16 May 1658 at the age of fourteen. She married first, THOMAS BARNES, of Hartford and Farmington, Conn. (Refer to BARNES sketch for his ancestors.) She was his second wife. He died in Farmington, Conn. in 1688. She then married second, Mr. Bronson. (Refer to the BARNES sketch for the generations following.)

REFERENCES:

Genealogical History of John and Mary Andrews of Farmington, Conn., 1640 by Andrews 1872 (from Los Angeles City Library)

BARNES

Thomas Barnes	- Mary Andrews
Ebenezer Barnes	- Deborah Orvis
Jedediah Barnes	- Abigail Warner
Josiah Barnes	- Hannah Fox
William Jerome	- Phoebe Barnes
Willis Elson Jerome	- Sarah Marilla Chapman

BARNES is a distinguished family of Sotterly, Suffolk, England. BEARN is a city in France. In Cornish British a BARNYZ is a judge. Traces of the family are found in England under Norman kings. The name may be also a corruption of the Norse BJOIN, signifying warrior. The family seat for 500 years has been in Surrey, England.

Sir Hugo de Berners is believed to have founded the Barnes family in England. His name is inscribed on the "Roll of Battle Abbey," having come over with William the Conqueror. The lands which were assigned to him are in the possession of the Berners of Wolverton Park, Ipswich, England.

Records of the parishes in Surrey show that Barnes families lived in that locality for five hundred years before the nineteenth century. It is estimated that ten or twelve ancestors of Barnes families came from Surrey, Middlesex, and Norfolk Counties in the great immigration of English settlers to America before 1650. Three of these pioneers coming to New England prior to 1634 bore the name of Thomas, and are known as Thomas Barnes of Hartford, Thomas Barnes of Hingham, and Thomas Barnes of New Haven. It is with Thomas Barnes of Hartford that we are concerned.

I. THOMAS BARNES of Hartford and Farmington, Conn. was possibly born in Essex County, England in 1615. He died in Farmington, Conn. in 1688.

Thomas Barnes married first, Mary Andrews, daughter of Thomas Andrews. Mary's life was very tragic, as in 1658 she was convicted of witchcraft, and burned at the stake in 1662 at Farmington, Conn. Thomas Barnes married second, MARY ANDREWS (ANDRUS) daughter of JOHN and MARY ANDREWS (ANDRUS) of Farmington, Conn. She was born in 1643. (Refer to the ANDREWS sketch for her ancestors.) After Thomas' death, Mary married second, Mr. Bronson.

Children by first wife: (BARNES)

1. Sarah, married 26 Mar. 1666, John Scoville.
2. Benjamin, born 24 July 1653, baptized 26 July 1653; died 24 Apr.

1731; married Sarah _____.

3. Joseph, born 1655; died 23 Jan. 1741; married 8 July 1684, Abigail Gibbs.

Other children who died in infancy.

Children by second wife: (BARNES)

4. Thomas, born about 1665; died 20 Mar. 1742; married June 1690, Mary Jones.
5. EBENEZER, born about 1667; died 1756; married first, 8 Apr. 1699, DEBORAH ORVIS; married second, Mabel Hancox. (Refer to II., this page.)

Other children, including two or more daughters.

II. EBENEZER[2] BARNES (Thomas[1]) was born about 1667 and died in 1756. He married first, 8 Apr. 1699, DEBORAH ORVIS, daughter of SAMUEL and DEBORAH ORVIS, who was born 17 Apr. 1681, and died in 1719. (Refer to ORVIS sketch for her ancestors.) He married second, Mabel Hancox. It is claimed that, in 1729, Ebenezer was the first permanent settler of what was to become the city of Bristol, Conn.

Children by first wife: (BARNES)

1. Ebenezer, born at Farmington, Conn., 7 Feb. 1699/1700; married 28 Sept. 1743.
2. Thomas, born at Farmington, Conn., 21 June 1703; died about 1744; married 19 May 1726, Hannah Day.
3. Anna, born at Farmington, Conn., 7 June 1706.
4. JEDEDIAH, born at Farmington, Conn., 27 June 1708; married ABIGAIL WARNER. (Refer to III., next page.)
5. Gideon, born at Farmington, Conn., 1 Aug. 1711; married 2 Nov. 1732, Mehitable Shaw.
6. Stephen, born at Farmington, Conn., May 1714.
7. Deborah, born at Farmington, Conn., 13 July 1717; married 14 June 1739, Stephen Buck, Jr.
8. Abijah, born at Farmington, Conn., about 1719.

Children by second wife: (BARNES)

9. Mary, born at Farmington, Conn., 1 Oct. 1721.
10. Esther, born at Farmington, Conn., 30 July 1723.
11. William, born at Farmington, Conn., 24 Mar. 1725.
12. Abigail, born at Farmington, Conn., 31 Jan. 1727.
13. David, born at Bristol, Conn., 17 Apr. 1729.
14. Amos, born at Bristol, Conn., 8 Nov. 1730, baptized 30 Nov. 1731.

15. John, born at Bristol, Conn., 5 Nov. 1733.
16. Lucy, born at Bristol, Conn. 4 Mar. 1734/5; married 23 June 1765, James Lee.

III. JEDEDIAH[3] BARNES (Ebenezer[2], Thomas[1]) was born at Farmington, Conn., 27 June 1708. He married at Southington, Conn., 3 Dec. 1730, ABIGAIL WARNER.

Children: (BARNES)

1. Lois, born at Southington, Conn., 23 June 1732.
2. Abigail, born at Southington, Conn., 6 Apr. 1735.
3. JOSIAH, born at Southington, Conn., 11 Aug. 1740; married HANNAH FOX. (Refer to IV., this page.)
4. Samuel, born at Southington, Conn., 5 Aug. 1744.

IV. JOSIAH[4] BARNES (Jedediah[3], Ebenezer[2], Thomas[1]) was born at Southington, Conn., 11 Aug. 1740. He married HANNAH FOX.

Children: (BARNES)

1. PHOEBE, born at Burlington, Conn., 1760; married WILLIAM JEROME. (Refer to V., this page.)
2. Jedediah.
3. Calvin.
4. Lemuel.

V. PHOEBE[5] BARNES (Josiah[4], Jedediah[3], Ebenezer[2], Thomas[1]) was born at Burlington, Conn., 1760. She married in 1783, WILLIAM JEROME, son of WILLIAM and ELIZABETH (HART) JEROME, born at Wallingford, Conn., 1757, died at Bristol, Conn., 10 Aug. 1821. She died at Bristol, Conn., 17 Jan. 1804. (Refer to JEROME sketch for his ancestors and for generations following.)

REFERENCES:

Thomas Barnes of Hartford and Farmington, Conn. by Barnes 1943
(from Sons of the Revolution Library, Los Angeles)
Barnes Genealogies by Barnes 1903
(from Sons of the Revolution Library, Los Angeles)
Southington Connecticut Church Records
(from Connecticut State Library)
Ancestry and Posterity of Joseph Smith and Emma Hale by Anderson 1925 (from Los Angeles City Library)

GREENE

John Greene	- Mary Warren
Nicholas Rich, Jr.	- Abigail Greene
Timothy Jerome	- Abigail Rich
William Jerome	- Elizabeth Hart
William Jerome	- Phoebe Barnes
Willis Elson Jerome	- Sarah Marilla Chapman

The family of GREEN is of great antiquity being connected with the Grene or Greene or Northamptonshire, England. The earliest on record was Alexander de Boketon who, in 1336, took the name Att Grene or de la Grene. The Boketon Manor House was known as an estate before the Norman Conquest, situated as a parish in the southern division of Northamptonshire, now known as Broughton. The resident of the Grenes, the ancient manor seat, was at Greene's Norton, formerly Norton Davey, and in the Doomesday Book, Nortone, a large village two miles west by north from Towcester.

Because of the large number of persons by the surname of GREEN or GREENE listed in various records before 1650 in the Mass. and Conn. areas, it is difficult to ascertain, without additional research, which is the emigrant ancestor of our Abigail Greene.

I. JOHN GREENE, married at Salem, Mass., 7 Jan. 1659/60, MARY WARREN, daughter of ABRAHAM and ISABEL WARREN. He died 11 Jan. 1690/91.

Children: (GREENE)

1. ABIGAIL, born at Salem, Mass., 22 Mar. 1660/1; married NICHOLAS RICH, JR. (Refer to II, this page.)
2. Mary, born at Salem, Mass., 1 Mar. 1663/4; married Tobias Trow.
3. Sarah, born at Salem, Mass., 14 Aug. 1666.
4. Elizabeth, born at Salem, Mass., 20 Feb. 1667/8; married Dec. 1693, Jacob Reed.
5. John born at Salem, Mass., 28 June 1671; married Hannah Dodge.
6. Hannah, born about 1673.

II. ABIGAIL^2 GREENE (John^1) was born at Salem, Mass., 22 Mar. 1660/61. She married NICHOLAS RICH, JR. (Refer to RICH sketch for his ancestors and for generations following.)

REFERENCES:

Salem, Massachusetts Vital Records to 1850
(from Los Angeles City Library)
History of Salem, Vol. 3 by Perley
(from Los Angeles City Library)
Hartford Times 20 Apr. 1946
(Connecticut State Library)
Directory of Ancestral Heads of New England Families by Holmes
(from Los Angeles City Library)

HART

Stephen Hart	-
Thomas Hart	- Ruth Hawkins
Hawkins Hart	- Sarah Royce
William Jerome	- Elizabeth Hart
William Jerome	- Phoebe Barnes
Willis Elson Jerome	- Sarah Marilla Chapman

I. Deacon STEPHEN HART was born at Braintree, Essex County, England about 1605. He came from there to Massachusetts Bay about 1632, and lived for a time at Newton (Cambridge), Mass. Little is known about his first wife, the mother of his six children. After her death he married Margaret, the widow of Arthur Smith. Stephen died at Farmington, Conn., Mar. 1682/3. His second wife died there in 1693. She had been admitted to the church at Farmington, Conn., 17 Mar. 1690/91.

Stephen Hart is supposed to have come from Braintree, Eng. with the company that settled Braintree, Mass. and later moved to Newton, later called Cambridge, and constituted the church of which Rev. Thomas Hooker was invited from England to become the pastor. Stephen was in Cambridge in 1632, being one of the fifty-four settlers. He was admitted a freeman there, 14 May 1634.

Stephen Hart came to Hartford with Mr. Hooker's company in 1635, and was one of the original proprietors. "His house-lot was on the west side of what is now called Front Street, near where Morgan Street crosses it" - from a description written in 1875. There is a tradition that the town was called from the ford he discovered and used incrossing the Connecticut River at a low stage of the water, and so from "Hart's Ford" it soon became "Hartford."

Tradition further says that, while Stephen Hart and others were on a huntinf excursion on Talcott Mountain, they discovered the Farmington River Valley, then inhabited by the Tunxis, a powerful tribe of Indians. The meadows were probably then cleared, and waving with grass and Indian corn. Such lands were then much needed and coveted by the settlers, who soon, probably as soon as 1640, made a bargain with the Indians, and settled among them with their cattle. They still continued, however, to be connected with the settlement at Hartford, attending public worship, and perhaps wintering there, until about 1645, when the town was incorporated under the name of Farmington, after the excellent farms there. The principal leaders in this settlement were Stephen Hart, Thomas Barnes, John Warner, George Orvis (four of Willis Elson Jerome's great great grandfathers), John Steele, William Lewis, Thomas Judd, John Bron-

son, Nathaniel Kellog, Richard Seymour and Thomas Gridley.

Deacon Stephen Hart was a representative from the town of Farmington, Conn. to the General Court of Connecticut in 1647, and, with one exception, the succeeding years to 1660. He was an active, influential and useful citizen.

Children by first wife: (HART)

1. Sarah, married 20 Nov. 1644, Thomas Porter.
2. Mary, married first, John Lee; married second, 5 Jan. 1672, Jedediah Strong.
3. John, married Sarah _____.
4. Stephen.
5. Mehitabel, married John Cole.
6. THOMAS, born at Farmington or Hartford, Conn., about 1643; married RUTH HAWKINS. (Refer to II., this page.)

II. THOMAS[2] HART (Stephen[1]) was born at Farmington or Hartford, Conn. about 1643/4. He died at Farmington, Conn., 27 Aug. 1726. He married RUTH HAWKINS, daughter of ANTHONY HAWKINS and his first wife, born at Windsor, Conn., 24 Oct. 1649. She died at Farmington, Conn., 9 Oct. 1724. (Refer to HAWKINS sketch for her ancestors.)

Thomas Hart was made a freeman at Hartford, Conn., May 1664, and at Farmington, Conn., 12 Oct. 1669. He was confirmed an ensign of Farmington train-band May, 1678, a lieutenant in 1693, and captain, May, 1695. He served as a deputy from Farmington, Conn. for thirteen years, and was chosen speaker of the General Court four years. He was appointed commissioner for Farmington by the General Court for five years, and was appointed justice for Hartford County seven years. At their October session, 1699, the General Court appointed Captain Thomas Hart and others a committee "to take care of the countries interest in the undivided lands, and to indeavour the preventing and detecting all illegall trading with the natives for land, and to implead such persons as have trespassed upon the countries land by intrusion." In October, 1702, he was appointed on a committee to settle a line between Connecticut and Rhode Island. At the same session he was appointed on a committee "to draw a Bill to prevent disorders in Retailers of strong drinks and excessive drinking, and to prepare a Bill to put in execution the reformation Lawes." Capt. Hart and his wife were members of the church in Farmington, 1 Mar. 1679/80. "He was a man of wealth, activity, and usefulness. He represented the town in the General Court twenty-nine sessions - from 1690 to 1711 - of which body he was several times clerk and speaker, and a candidate for the Upper House. He and John Hooker were the two prominent men

of the town, and conspicuous in the colony. They were the justices of the peace, filled the more important town offices, and executed important public trusts." He was buried with military honors.

Children: (HART)

1. Mary, born at Farmington, Conn., baptized 5 Dec. 1666, died 28 Apr. 1752; married 20 Dec. 1683, Samuel Newell.
2. Margaret, born at Farmington, Conn., about 1670, died 1735; married 11 June 1689, Asahel Strong.
3. HAWKINS, born at Farmington, Conn., 1677; married first, SARAH ROYCE (ROYS); married second, Mary Elliot, widow of Mr. Street. (Refer to III, this page.)
4. Thomas, born at Farmington, Conn., Mar. 1680, baptized 4 Apr. 1688, died 29 Jan. 1773; married first, 17 Dec. 1702, Mary Thompson; married second, 11 Jan. 1764, Elizabeth Galpin, widow of Isaac Norton.
5. John, born at Farmington, Conn., 12 Apr. 1682, baptized 23 Apr. 1682, died 4 Mar. 1732; married first, 20 Mar. 1712, Rebecca Hubbard; married second, 12 Aug. 1717, Sarah Bull; married third, 6 Dec. 1720, Mary Hooker. (Note conflicting data regarding Sarah Bull under child number seven below, Josiah.)
6. Hezekiah, born at Farmington, Conn., baptized 23 Nov. 1684, died 29 Sept. 1752; married Martha Beckley.
7. Josiah, born at Farmington, Conn., baptized 6 Dec. 1686, died 28 Jan. 1758; married first 7 Jan. 1713/4, Sarah Bull (refer to note regarding her in data about child number five above, John); married second, 22 Feb. 1738, Lois Goodwin.

III. HAWKINS[3] HART (Thomas[2], Stephen[1]) was born at Farmington, Conn., in 1677. He died at Wallingford, Conn., 24 May 1735. He first married at Farmington, Conn., 7 Sept. 1701, SARAH ROYCE, daughter of NATHANIEL and SARAH (LATHROP) ROYS, born at Wallingford, Conn., 3 Apr. 1683. (Refer to ROYCE - ROYS sketch for her ancestors,) She died at Wallingford, Conn., 31 Jan. 1733. He married second, 30 Jan. 1734, Mary Elliot, widow of Mr. Street, daughter of Rev. Jospeh and Mary (Willys) Elliot, born 1687.

Hawkins Hart held the military rank of lieutenant. He lived for a time in Farmington, then moved to Wallingford, Conn., He represented Wallingford in the General Court nine sessions between 1714 and 1732.

Children by first wife: (HART)

1. Nathaniel, born at Farmington, Conn., 13 or 19 June 1702, died 2 Oct. 1750; married 20 Dec. 1727, Martha Lee.

2. Ruth, born at Farmington, Conn., 13 Aug. 1704, died 21 Oct. 1770; married first, 24 Mar. 1726, William Merriam; married second, 3 Sept. 1762, Deacon Edward Parker.
3. Child, born at Wallingford, Conn., 16 Sept. 1706, died 22 Sept. 1706.
4. Hawkins, born at Wallingford, Conn., 1 Mar. 1708, died 17 Apr. 1756; married first, 20 Dec. 1727 or 30 Nov. 1730, Susanna Merriam; married second, 5 Apr. 1738, Esther Gridley.
5. Sarah, born at Wallingford, Conn., 21 May 1710; married 25 Oct. 1730, Stephen Ives.
6. Esther, born at Wallingford, Conn., 12 Aug. 1712, died 1806; married 26 Oct. 1730, John Webb.
7. Thomas, born at Wallingford, Conn., 29 Sept. 1714, died 12 July 1801; married first, 23 Mar. 1742/3, Hannah Coe; married second, Rachel Barnes.
8. ELIZABETH, born at New Haven, Conn. 1716; married WILLIAM JEROMS. (Refer to IV., this page.)
9. Mary, born at New Haven, Conn., 21 June 1719, died 3 Mar. 1759; married 1 July 1741, Ebenezer Hawley.
10. Benjamin, born at New Haven, Conn., 28 Jan. 1722, died 16 Feb. 1745; married 24 May 1744, Phoebe Rich.

Children by second wife: (HART)

11. Samuel, born 18 July 1735, posthumus; married Abridget Fowler.

IV. EILZABETH[4] HART (Hawkins[3], Thomas [2], Stephen[1]) was born at New Haven, Conn., 1716. She was married at Wallingford, Conn. 13 Nov. 1738, to WILLIAM JEROMS, son of TIMOTHY and ABIGAIL (RICH) JEROMS, born at Wallingford, Conn., 28 Aug. 1717, died at Bristol, Conn., 20 June 1794. (Refer to JEROME sketch for his ancestors.) She died at Bristol, Conn., 12 Feb. 1792. (Refer to JEROME sketch for generations following.)

REFERENCES:

Genealogical History of Deacon Stephen Hart and His Descendants 1632 by Andrews 1875 (from Los Angeles City Library)
History of the Hart Family by Smith, Burton, Frizzleton (from Sons of Revolution Library, Los Angeles)
Founding of New England (from Sons of Revolution Library, Los Angeles)

HAWKINS

Anthony Hawkins	-
Thomas Hart	- Ruth Hawkins
Hawkins Hart	- Sarah Royce
William Jerome	- Elizabeth Hart
William Jerome	- Phoebe Barnes
Willis Elson Jerome	- Sarah Marilla Chapman

I. ANTHONY HAWKINS was an early settler of Connecticut. His first wife, name unknown, died 12 July 1655. He married second Ann Welles, daughter of Thomas Welles and his first wife, who died in 1680. Ann Welles was the widow of Thomas Thompson.

Anthony Hawkins lived at one time in Farmington, Conn. In a charter given by Charles II to Connecticut in 1662 is the name of Anthony Hawkins.

Children by first wife: (HAWKINS)

1. Mary, born at Windsor, Conn., 16 July 1644.
2. RUTH, born at Windsor, Conn., 24 Oct., 1649; married THOMAS HART. (Refer to II., this page.)
3. John, born 28 Feb. 1651.

Children by second wife: (HAWKINS)

4. Sarah, born 1657; died 1678, unmarried.
5. Elizabeth, born 1659; married Mr. Brinsmade.
6. Hannah, born 1661.

II. RUTH[2] HAWKINS (Anthony[1]) was born at Windsor, Conn., 24 Oct. 1649. She died at Farmington, Conn., 9 Oct. 1724. She married THOMAS HART, son of STEPHEN HART and his first wife, born at Farmington or Hartford, Conn., about 1643/4, died at Farmington, Conn., 27 Aug. 1726. (Refer to HART sketch for his ancestors.) She died at Farmington, Conn., 9 Oct. 1724. (Refer to HART sketch for generations following.)

REFERENCES:

Genealogical Notes of Some of the First Settlers of Conn., and Mass.

by Goodwin 1856 (from Los Angeles City Library)
Births, Marriages and Deaths Returned from Hartford, Windsor and Fairfield, Conn., 1631 - 1691 by Welles (from Los Angeles City Library)

CHAUNCEY[5] JEROME (Lyman[4], Andrew[3], Timothy[2], Timothy[1]) was born in Canaan, Conn., 10 June 1793. He was the son of Lyman and Sarah (Noble) Jerome. He married first, Feb. 1815, Salome Smith, daughter of Capt. Theophilus Smith of Plymouth, Conn. He married second, at Southington, Conn., 4 Jan. 1855, Sophia Lewis, widow of James Lewis, born at Bristol, Conn., about 1807, died 12 July 1884. He died at New Haven, Conn., 20 Apr. 1868.

Lyman Jerome, Chauncey's father, was a blacksmith and wrought-iron maker. Chauncey was able to attend school during only three winters, after which, at the age of nine, he was taken into his father's shop to learn to make nails. However, when he was eleven, his father died, and because his mother was unable to support him, he left home and went to work for neighboring farmers. At the age of fifteen he went to Plymouth, Conn. to live with a house carpenter and learn that trade. He obtained permission to work for himself during the confining winter months making dials for grandfather clocks. Soon he became skilled at this, but took time to serve in the War of 1812. In 1815 he moved to Farmington, Conn. where he was a carpenter for about a year and a half.

In the winter of 1816 he worked in a clock factory at Plymouth. The following spring he started a clock-making business of his own. For over five years he had a very difficult time, but in the fall of 1824 he, with two others, formed a clock company. About six months later he invented the "bronze looking-glass clock." Business increased so rapidly from 1827 to 1837 that more clocks were made by Jerome's company than by any of its competitors. By 1837 he had invented a one-day brass clock movement which could be made and sold more cheaply than the customary one-day wood clock. Indeed, his clocks were is such demand that many manufacturers used Jerome's clock labels on their own sub-standard clocks. As a result he was forced into costly lawsuits to protect himself.

In 1850 he formed a joint stock company with the Benedict and Burnham Co. of Waterbury, Conn., the new company being called the Jerome Manufacturing Company. However, within five years the company was a complete failure and Jerome was a pauper. Chauncey Jerome attributed this disaster to the entrance of P. T. Barnum into the Company. Chauncey Jerome spent the remaining years of his life in obscurity, dying with nothing to show for his successes during his lifetime.

LATHROP

John Lowthroppe	-
Robert Lowthroppe	- Ellen
Thomas Lothropp	- Mary
John Lothropp	- Hannah House
Samuel Lothrop	- Elizabeth Scudder
Nathaniel Roys	- Sarah Lathrop
Hawkins Hart	- Sarah Royce
William Jerome	- Elizabeth Hart
William Jerome	- Phoebe Barnes
Willis Elson Jerome	- Sarah Marilla Chapman

LATHROP is a place name, derived from the parish of Lowthrope, in the East Riding of Yorkshire, England. "Thorp" means village, the word literally meaning a "low village." Walter de Lowthrope was high sheriff of Yorkshire in 1216.

I. JOHN LOWTHROPPE lived at Cherry Burton, a parish about four miles from Lowthrope in the Wapentake of Dickering, in the East Riding of Yorkshire, England. In 1545 he was assessed twice as much as any other inhabitant of the parish, as shown on the subsidy rolls of that shire, under the order of Henry VIII.

Children: (LOWTHROPPE)

1. ROBERT, married ELLEN _____. (Refer to II., this page.)
2. Daughter.
3. Daughter.
4. Daughter.

Others.

II. ROBERT[2] LOWTHROPPE (John[1]) was born at Cherry Burton, Yorkshire, England. He married ELLEN _____, who died in 1572. He died between 16 July and 20 Oct. 1558 at Sheriburton (North Burton). Robert inherited the estates of his father in Cherry Burton, and made considerable additions to them during his lifetime.

Children: (LOWTHROPPE)

1. THOMAS, born at Cherry Burton, Eng.; married first, Elizabeth, widow of Mr. Clark; married second, MARY _____; married third, Jane _____. (Refer to III., next page.)
2. Lawrence, married Elizabeth _____.

3. Margaret, married Robert Hodgeson.
4. John.

III. THOMAS[3] LOTHROPP (Robert[2], John[1]) was born at Cherry Burton, Yorkshire, England. He died at Etton, Harthill Wapentake, East Riding, Yorkshire, England after 5 Oct. 1606 and before Jan. 1606/7. He married first, Elizabeth _____, the widow of Mr. Clark, who was buried at Etton, 29 July 1574. He married second, MARY _____, who was buried at Etton, 6 Jan. 1588. He married third, Jane _____, who after his death married Mr. Coppendale.

Children by first wife: (LOTHROPP)

1. Robert, born at Cherry Burton; married 27 Jan. 1607/8, Ann Pattison.
2. Catherine, married 12 June 1607, William Akett of Leckonfield, Harthill Wapentake, East Riding of Yorkshire, England.
3. Awdrey, married Mr. Wykam.
4. Elizabeth, married 19 Feb. 1587/8, Thomas Rowood.
5. Anne, baptized at Etton, York, 13 Feb. 1568/9; died young.
6. Isabell, baptized at Etton, York, Eng., 3 July 1570, probably died before 1592.
7. Martin, baptized at Etton, York, Eng., 21 Oct. 1572; buried 12 Nov. 1572.
8. Andrew, baptized at Etton, York, Eng., 23 Apr. 1574.

Children by second wife: (LOTHROPP)

9. Anne, baptized at Etton, York, Eng., 29 July 1576.
10. Mary, married John Gallant.
11. Thomas, baptized at Etton, York, Eng., 14 Oct. 1582; died between 20 Oct. 1628 and 6 May 1629; married Elizabeth _____. He was admitted to Queen's College, Cambridge, 30 June 1601, and took his Bachelor's Degree in 1604.
12. JOHN, baptized at Etton, York, Eng., 20 Dec. 1584; married first, HANNAH HOUSE; married second, Anna Hammond, a widow. (Refer to IV., next page.)
13. William, baptized 24 May 1587.

Children by third wife: (LOTHROPP)

14. Margaret, baptized at Etton, York, Eng., 13 Feb. 1590/1.
15. Isabell, baptized at Etton, York, Eng., 29 Sept. 1592.
16. Lucy, baptized at Etton, York, Eng., 4 Jan. 1593/4; married 16 June 1613, Ralph Cownsby.
17. Richard, baptized at Etton, York, Eng., 12 Oct. 1595, died be-

tween 15 May 1641 and 9 May 1645; married Dorothy Lowden. He settled in Cherry Burton, York, Eng.

18. Mark, baptized at Etton, York, Eng., 26 Sept. 1597, died between 1659/60 and 17 Apr. 1660. He probably never married.
19. Lawrence, baptized at Etton, York, Eng., 29 Aug. 1599.
20. Jane, baptized at Etton, York, Eng., 14 Mar. 1600/1.
21. Joseph, baptized at Etton, York, Eng., 31 Dec. 1602.
22. Bartholomew, baptized at Etton, York, Eng., 1 Mar. 1604/5.

IV. JOHN[4] LOTHROPP (Thomas[3], Robert[2], John[1]) was baptized in Etton, York, Eng., 20 Dec. 1584. He died at Barnstable, Mass., 8 Nov. 1653. He married first (in England), HANNAH HOUSE of Eastwell, Kent, England, daughter of Rev. JOHN HOUSE, who died early in 1634 in London. She was the mother of all of his children which were born in England. He married second at Scituate, Mass., in 1635, Anna _____, a widow, (possibly the daughter of William Hammond of Watertown, Mass.) who died at Barnstable, Mass., 25 Feb. 1687/8, being the mother of all of his children born in America.

John Lothropp was educated at Queen's College, Cambridge, taking his B.A. Degree there in 1605, and a Master's Degree four years later.

One of his first pastoral charges was at Egerton, a parish about forty-eight miles southeast of London in County Kent. Here he worked hard and faithfully as a curate for five years, as long as judgment could approve the ritual and government of the Church. When he could no longer do this he conscientiously renounced his orders, though asserting the right to fulfill a ministry to which his heart and conscience had called him.

Therefore, in 1623 he left the church of his youth and firmly subscribed to the doctrines, and preached with a courageous heart the cause of the Independents. In 1624 he was called as an Indelendent minister of the First Independent Church in London, on Union Street, Southwark. The previous minister had resigned to move to Virginia.

At that time the congregation of dissenters to which Mr. Lothropp ministered was allowed no place of public worship, their worship itself being illegal. For eight years they so worshipped, amid threats of vengeance and the vigilance of the meddling enforcers of the violated law.

One of the wiliest of these officers of the bishop (with a ruffian band), on 22 Aug. 1632, tracked Mr. Lothropp and his followers to their meeting place, a room in a brewer's Clerk's house. Here only eighteen escaped, forty-two of their number being seized and handed over in shackles to the proper authorities.

These men were held until the spring of 1634, when all were released on bail except Mr. Lothropp, the chief offender, who was

deemed too dangerous to be set at liberty. It was felt that his words and his example had invaded the peace of the Established Church. "His genius will still haunte all the pulpits in ye country, when any of his scolers may be admitted to preach."

During these months his wife, Hannah, became fatally ill. The Bishop allowed John to visit her before her death. After his return to prison, his eight children (the oldest being about twenty) went to the Bishop at Lambeth and told him of the hardships the confinement of their father made, particularly after their mother's death. John Lothropp was thereby granted his liberty, and soon left for New England, still fearing for his liberty, if not his life.

A portion of his London flock had accompanied John Lothropp to Boston where he found that preparations had been made to welcome his to a new home in Scituate, to which he went 27 Sept. 1634. Many of these had known of Mr. Lothropp's previous career and had called him to come among them as their minister.

John Lothroppe undoubtedly felt gratified at this gesture. He believed that the hand of God had opened this door for him. Here, protected by law, he could build up church institutions, and here he and his family could dwell together in peace, surrounded by the loving friends of his youth in England.

Willing hands quickly built a shelter which he could call his own, a house of "meane proportions." The walls were made of poles filled between with stones and clay, the roof thatched, the chimney to the mantle of rough stone, and above of cobwork, the windows of oiled paper, and the floors of hand-sawed planks.

However, Mr. Lothroppe removed to Barnstable, Mass. with a large company, 11 Oct. 1639, because a difference between himself and some of his people arose on the question of baptism

John Lothropp was a good and true man, an independent thinker, who held opinions in advance of his times. He fearlessly proclaimed in Old and New England that man is not responsible to his fellow men in matters of faith and conscience. During the fourteen years he was pastor of the Barnstable Church, such was his influence over the people that the power of the civil magistrate was not needed to restrain crime. No pastor was ever more beloved by his people nor had a greater influence for good. No applicant was compelled to sign a creed or confession of faith to join his church.

Children by his first wife: (LOTHROPP)

1. Jane, baptized at Egerton, Kent, Eng., 29 Sept. 1614; married at Scituate, Mass., 8 Apr. 1635, Samuel Fuller, son of Edward and Ann Fuller.
2. Anne, baptized at Egerton, Kent, Eng., 12 May 1616; buried 30 Apr. 1617.

3. John, baptized at Egerton, Kent, Eng., 22 Feb. 1617/8; probably died before the family came to America.
4. Barbara, baptized at Egerton, Kent, Eng., 31 Oct. 1619; married 19 July 1638, John Emerson.
5. Thomas, born about 1621, died in 1707; married Sarah Larned, daughter of William Larned, widow of Thomas Ewer.
6. SAMUEL, married first, 28 Nov. 1644, ELIZABETH SCUDDER of New London, Conn.; married second, 1690, Abigail Doane. (Refer to V., this page.)
7. Joseph, born 1624, died between 9 Oct. 1700 and 9 Apr. 1702; married 11 Dec. 1650, Mary Ansell.
8. Benjamin, married at Barnstable, Martha _____.

Children by second wife: (LOTHROPP)

9. Barnabus, baptized at Scituate, Mass., 6 June 1636, died 26 Oct. 1715; married first, 1 Dec. 1658, Susanna Clarke, daughter of Thomas and Susana (Ring) Clarke, died 28 Sept. 1697; married second, Abigail, widow of Mr. Dodson, died 21 Dec. 1715.
10. Child born and died at Scituate, Mass., 30 July 1638.
11. Abigail, baptized at Barnstable, Mass., 2 Nov. 1639; married 7 Oct. 1657, James Clarke, son of Thomas and Susana (Ring) Clarke.
12. Bathsheba, baptized at Barnstable, Mass., 27 Feb. 1641/2, died 8 Jan. 1723; married Alexander Marsh, died 7 Mar. 1698.
13. John, born at Barnstable, Mass., 9 Feb. 1644/5, died Sept. 1727; married first at Plymouth, Mass., 3 Jan. 1671/2, Mary Cobb, daughter of James and Mary (Tilson) Cobb, born at Scituate, Mass., 3 Dec. 1656. He married second, 9 Dec. 1695, Hannah, widow of Dr. John Fuller.
14. Son, died at birth, buried 25 Jan. 1649/50.

V. SAMUEL[5] LATHROP (John[4], Thomas[3], Robert[2], John[1]) was born in England and came with his father to Scituate, Mass. in 1643, then to Barnstable, Mass., where he married, 28 Nov. 1644, ELIZABETH SCUDDER, daughter of THOMAS and ELIZABETH SCUDDER. He made her acquaintance in Boston where he began his business life as a house builder, afterwards combining this with extensive farming operations.

Samuel Lothrop settled in Barnstable, Mass., but moved to New London (then called Pequot), Conn. in 1648. Twenty years later he moved to Norwich, Conn., where he was Constable in 1673 and 1682, and Townsman in 1685.

After the death of his first wife, Elizabeth Scudder, he married, at Plymouth, Mass., in 1690, Abigail Doane, daughter of Deacon John Doane of Plymouth, Mass. She was born 22 Jan. 1632,

and died in 1734 (?). He died at Norwich, Conn., 29 Feb. 1700.

Children by first wife: (LATHROP)

1. John, baptized at Boston, Mass., 7 Dec. 1645; died 26 Aug. 1688; married 15 Dec. 1669, Ruth Royce, daughter of Robert Royce of New London, Conn.
2. Elizabeth, born in Mar. 1648, died about 1690; married first, 15 Dec. 1669, Isaac Royce, son of Robert Royce of New London, Conn.; married second, Joseph Thompson of Wallingford, Conn.
3. Samuel, born Mar. 1650, died at Norwich, Conn., 9 Dec. 1732; married first, Nov. 1675, Hannah Adgate, died 18 Sept. 1695; married second, 30 Dec. 1697, Mary Edgerton of Norwich, died at Norwich, Conn., 31 Jan. 1727/8.
4. SARAH, born Oct. 1655; married (as his second wife), 21 Apr. 1681, NATHANIEL ROYCE. (Refer to VI., this page.)
5. Martha, born Jan. 1657, died 21 Sept. 1719; married at New Haven, Conn., 1677, John Moss, son of John Moss, died 31 Mar. 1717.
6. Israel, born Oct. 1659, died at Norwich, Conn., 28 Mar. 1733; married 8 Apr. 1686, Rebecca Bliss, daughter of Thomas and Elizabeth Bliss, died at Norwich, Conn., 22 Aug. 1737.
7. Joseph, born in Oct. 1661, died at Norwich, Conn., 5 July 1740; married first, 8 Apr. 1686, Mary Scudder, who died 18 Sept. 1695; married second, 2 Feb. 1696/7, Elizabeth "Waterhouse", daughter of Isaac and Sarah Watrous, born 22 Mar. 1661, died 29 Nov. 1726; married third, 22 Nov. 1727, Martha, widow of Deacon Joseph Perkins.
8. Abigail, born in May, 1665; married 9 Dec. 1686, John Huntington, son of Christopher and Ruth (Rockwell) Huntington.
9. Anne, born in Aug. 1667, died at Norwich, Conn., 19 Nov. 1745; married William Hough, son of William and Sarah (Caulkins) Hough, born 13 Oct. 1657, died 22 Apr. 1705.

No children by second wife.

VI. SARAH^{6} LATHROP (Samuel^{5}, John^{4}, Thomas^{3}, Robert^{2}, John^{1}) was born at New London, Conn., Oct. 1655. She married 21 Apr. 1681, NATHANIEL ROYCE, son of ROBERT and MARY ROYCE (ROYS), born probably at Wallingford, Conn., 1 Apr. 1639, died there 8 Feb. 1736. (Refer to ROYCE sketch for his ancestors.) She was his second wife. She died at Wallingford, Conn., 11 Nov. 1706. (Refer to the ROYCE sketch for generations following.)

REFERENCES:

Genealogical Memoir of the Lo-Lathrop Family by Huntington 1884
(from Los Angeles City Library)
Old Houses of the Ancient Town of Norwich by Perkins 1895
(from Los Angeles City Library)
Hartford Times 6 Nov. 1961

ORVIS

George Orvis	- Elizabeth
Samuel Orvis	- Deborah
Ebenezer Barnes	- Deborah Orvis
Jedediah Barnes	- Abigail Warner
Josiah Barnes	- Hannah Fox
William Jerome	- Phoebe Barnes
Willis Elson Jerome	- Sarah Marilla Chapman

The history of the first ORVIS families in America is not very certain. The name, written in the old English handwriting of the time could easily be mistaken in the records for ORRIS and its irregular spellings, and vice versa. The fact that the names, ORVIS and ORRIS are so nearly alike has caused much confusion. In most of the reports wherever a member of the Boston family is mentioned some form of spelling of ORRIS is used, while for the Connecticut family some form of spelling of ORVIS is used. There seems no doubt, from town records of Boston, Mass., and of Farmington, Conn., that there were two families: GEORGE and ELIZABETH ORVIS, living in Farmington, Conn., and George and Elizabeth Oris, living in Boston, Mass., at the same time. It is the George and Elizabeth Orvis of Farmington, Conn. in whom we are interested.

I. GEORGE ORVIS or ORVICE married at Farmington, Conn., in 1652, ELIZABETH ROBBINS (?), widow of David Carpenter (who had died 22 Jan. 1650/1). George Orvis died at Farmington, Conn., 27 Apr. 1664. His widow, Elizabeth, married third, Richard Bronson (who died in 1687), a carpenter and farmer. Elizabeth died between the 14th and 24th of April, 1694.

Following is a copy of the will of ELIZABETH (ORVIS) Brunson of Farmington, Conn., dated 6 Apr. 1694, inventoried 26 Apr. 1694.

> The last Will and Testament of Elizabeth Brunson: I give to my son, Samuel Orvis, my Lott in Paquabuck Meadow, which Lott lyeth between Capt. John Stanly's Land & Samuel Gridley's, and a Chest & a Anchor or small Cask. I give to my son, Roger Orvis, one acre of Land in my Lott in Pequabuck Meadow, and one Cow. I give unto my daughter, Mary, the wife of Samuel Scott, a brass Morter and Pestal, and 2 Hatts, and a small Chaire, & a young Steer. I give to my son, David Carpenter, a great Bible, and to his daughter, Mary, I give my silver Bodkin, and to his daughter, Elizabeth, I give my white worked Sampler. I give to my daughter, Mary Hinman, a desk, and a sermon Booke I give to

her son, Joseph Heacox I give to my daughter, Elizabeth Hill, my Bed & Boulster & Pillow which came from England, with Sheets & one Pillow Beere & a black Apron. I give to my gr. Child, Mary, the wife of Thomas Barnes, a silk Scarfe in her possession already, with my old Clothes and Hose & Shoes and an Iron Pott & a Trunke. I give to my gr. Child, Experience Chapell, a heifer, a box, a skillett, pint Pott and a Basin & Porringer. I give to my gr. Child, Samuel Orvis, my rope Hooks, and to my gr. Child, Martha Scott, a brass Candlestick and painted Box. I give to Hannah Hough, my gr. Child, a brass Box with pott hooks, when she comes of age. I give to my daughter, Elizabeth Hill and Mary, the wife of Samuel Scott, and Mary Barnes, and Experience Chapell, all my Lining. I make Thomas Barnes my sole Executor, & Sergt. Thomas Porter & Sergt. John Hart to be Overseers.

Witnesses: Thomas Porter ELIZABETH X. BRUNSON
John Wadsworth

George Orvis was one of the original settlers and owners of Farmington, Conn., and one of the original 84 proprietors. (Refer to the HART sketch for details of the settlement of Farmington, Conn.)

Children: (ORVIS)

1. SAMUEL, born at Farmington, Conn., May 1653; married DEBORAH _____. (Refer to II., this page.)
2. Hannah, born at Farmington, Conn., Apr. 1655; probably died before 6 Apr. 1694.
3. Roger, born at Farmington, Conn., June 1657, died 14 Jan. 1737; married 15 Dec. 1692, Miriam Handerson, daughter of John and Martha Handerson, born 1671, died at Farmington, Conn., 27 Jan. 1747/8.
4. Ebenezer, born at Farmington, Conn., 18 Mar. 1659, probably died before 6 Apr. 1694.
5. Margaret, born at Farmington, Conn., June 1661, probably died before 6 Apr. 1694.
6. Mary, born at Farmington, Conn., June 1663, died at Farmington, Conn., 28 Nov. 1748; married at Farmington, Conn., Feb. 1687, Samuel Scott, born 1660, died 30 June 1745.

II. SAMUEL[2] ORVIS (George[1]) was born at Farmington, Conn., May 1653. He married DEBORAH _____. She joined the church 7 May 1682. He died after Apr. 1709.

Samuel Orvis was a shoemaker and had his place on the east

side of Main Street, a little north of the residence of Gustave Cowles.

Children: (ORVIS)

1. DEBORAH, born at Farmington, Conn., 17 Apr. 1681; married EBENEZER BARNES. (Refer to III., this page.)
2. Martha, baptized at Farmington, Conn., 6 May 1683; married first, at Farmington, Conn., 7 Dec. 1704, Nathaniel Hunn of Wethersfield, Conn., died 7 Dec. 1712; married second, 9 Dec. 1714, John Root, Jr. of Farmington, Conn., son of John and Mary (Woodruff) Root, born 9 Sept. 1690, died 1767. They settled in Southington, Conn., that part later called Plainville.
3. Samuel, baptized at Farmington, Conn., 25 Oct. 1685, died before 1735; married 5 Sept. 1707, Rachel Andrus of Waterbury, Conn., daughter of Abraham and Rebecca (Carrington) Andrus.
4. Margaret, baptized at Farmington, Conn., 7 Apr. 1687; married at Wethersfield, Conn., 14 May 1706, William Goodrich, born 21 July 1686, died 31 Mar. 1743.
5. Sarah, baptized at Farmington, Conn., 12 Oct. 1690.
6. Anna, baptized 11 Nov. 1694; married at Farmington, Conn., 25 1710, Joseph Coggswell, son of Samuel and Susanna (Haven) Coggswell, born at Saybrook, Conn. 10 Apr. 1682.

III. DEBORAH^3 ORVIS (Samuel^2, George^1) was born at Farmington, Conn., 17 Apr. 1681, and baptized 14 May 1681. She married at Farmington, Conn., 8 Apr. 1699, EBENEZER BARNES, son of THOMAS and MARY (ANDREWS) BARNES. He died in 1756. (Refer to the BARNES sketch for his ancestors.) She died before 1726. (Refer to BARNES sketch for generations following.)

REFERENCES:

The Orvis Family in America by F. W. Orvis 1922
(from New England Historic Genealogical Society)
Church Records of Farmington, Conn.
(from Connecticut State Library)
Genealogical Dictionary of the First Settlers of New England, Vol. 4
by Savage 1862 (from Los Angeles City Library)
Directory of Ancestral Heads of New England Families by Holmes
(from Los Angeles City Library)

RICH

Nicholas Rich	- Sarah
Nicholas Rich	- Abigail Greene
Timothy Jerom	- Abigail Rich
William Jerome	- Elizabeth Hart
William Jerome	- Phoebe Barnes
Willis Elson Jerome	- Sarah Marilla Chapman

The surname RICH is a name of ancient English origin, generally meaning wealthy, opulant, great, noble, powerful. Edmund Rich is recorded in 1236 as the Archbishop of Canterbury.

I. NICHOLAS RICH married SARAH_____.

Children: (RICH)

1. NICHOLAS, married ABIGAIL GREENE. (Refer to II., this page.) Others?

II. NICHOLAS[2] RICH (Nicholas[1]) of Salem, Mass., settled in Preston, Conn. about 1716. He married ABIGAIL GREEN, daughter of JOHN and MARY (WARREN) GREENE, born at Salem, Mass., 22 Mar. 1660/1. (Refer to GREENE sketch for her ancestors.)

Children: (RICH)

1. Samuel, born at Salem, Mass., about 1685; married 29 Nov. 1705, Hannah Marsh.
2. ABIGAIL, born at Wenham, Mass. 2 Oct. 1687; married TIMOTHY JEROME. (Refer to III., this page.)
3. David, born at Wenham, Mass., 18 July 1695, died 14 June 1748; married Elizabeth _____.
4. Sarah, born at Wenham, Mass., about 1697; married James Tyler.
5. Mary, born about 1699; married 2 June 1724, John Green.
6. Jonathan, born about 1702; married Sarah _____.

III. ABIGAIL[3] RICH (Nicholas[2], Nicholas[1]) was born at Wenham, Mass., 2 Oct. 1687. She married first, about 1709/10, TIMOTHY JEROME who died at Wallingford, Conn., 23 Feb. 1749/50. She married second, at Wallingford, Conn., 29 Mar. 1752, Jacob Deming. She died at Farmington, Conn., 18 Nov. 1771. (Refer to JEROME sketch for the generations following.)

REFERENCES:

Salem Town Records
(from Connecticut State Library)
Wenham Town Records
(from Connecticut State Library)
New England Historic Genealotical Register, Vol 83
(from Los Angeles City Library)
Bristol County Land Records
(from Connecticut State Library)
Rich Manuscript
(from New England Historic Genealogical Society)

1307939

Robert Royce	- Mary Sims
Nathaniel Royce	- Sarah Lathrop
Hawkins Hart	- Sarah Royce
William Jerome	- Elizabeth Hart
William Jerome	- Phoebe Barnes
Willis Elson Jerome	- Sarah Marilla Chapman

I. ROYBERT ROYCE was born in England, and lived at Martock, Somersetchire, England. Robert Royce's wife was MARY, and it is supposed that she was the MARY SIMS of Long Sutton, Somersetshire, Eng. whose marriage to a Robert Royce is recorded at Martock, Somersetshire, Eng. on 4 June 1634. They came from Ipswich, Eng. to New England in the ship "Francis." He died at New London, Conn. in 1676.

Robert Royce was at Stratford, Conn. in 1650. In 1657 he moved to New London, Conn. He was a shoemaker by trade, but was entrusted with public offices. He was Constable in 1660, Deputy in the Conn. Assembly in 1661, and a member of the City Council in 1664, 1667 and 1668. He was a land owner a Congregationalist, and an influential and respected citizen.

Children: (ROYCE)

1. Sarah, born at Wallingford, Conn.; died in Norwich, Conn., 1 May 1711; married 1658, John Calkins, who died at Norwich, Conn., 8 Jan. 1702/3.
2. Nehemiah, born in Wallingford, Conn.; died in Wallingford, Conn., 7 Nov. 1706; married at New London, Conn., 20 Nov. 1660, Jannah Morgan, daughter of James Morgan, born at Roxbury, Mass., 18 July 1642, died at Wallingford, Conn., 12 Dec. 1706.
3. Joshua, born 14 Apr. 1637; married Bathsheba _____.
4. Johathan, died 1690, married first, 1656, Mary Spinning, daughter of Humphrey Spinning, who died about 1656. He married second, June 1660, Deborah Caulkins, daughter of Hugh and Ann Caulkins, born at Gloucester, Mass., 18 Mar. 1645.
5. NATHANIEL, born Apr. 1639; married first, Esther Moss; married second, SARAH LATHROP; married third, Hannah Wilcoxson, widow of Sgt. Peter Farnham; married fourth, Abigail Cooke, widow of Joshua Pomeroy. (Refer to II, next page.)
6. Samuel, born at Wallingford, Conn.; died before 24 Dec. 1711; married first, at New London, Conn., 9 Jan. 1666/7, Hannah

Churchwood or Churchill, daughter of Josiah and Elizabeth (Foote) Churchwood, born at Wethersfield, Conn., 1 Nov. 1644, died before 5 June 1690; married second, at Wallingford, Conn., 5 June 1690, Sarah Baldwin, daughter of John and Mary (Bruen) Baldwin, born at Milford, Conn., 25 Sept. 1655, and died at Wallingford, Conn., 11 Jan. 1729.

7. Patience, born at Wallingford, Conn., 1 Apr. 1642, died there 8 Apr. 1642.
8. Isaac, born at Wallingford, Conn., died there 1681; married at New London, Conn., 15 Dec. 1669, Elizabeth Lathrop, daughter of Samuel and Elizabeth (Scudder) Lathrop, born, probably at Boston, Mass., Mar. 1648; died at Wallingford, Conn., about 1690.
9. Ruth, christened at Wallingford, Conn., 7 Dec. 1645; died 26 Aug. 1688; married first at New London, Conn., 15 Dec. 1669, John Lathrop, son of Samuel and Elizabeth (Scudder) Lathrop, baptized at Boston, Mass., 7 Dec. 1645, died at Wallingford, Conn., 26 Aug. 1688; married second at Wallingford, Conn., 12 Feb. 1689, Abraham Doolittle, born at New Haven, Conn., 12 Feb. 1649/50, died at Wallingford, Conn., 10 Nov. 1732.

II. NATHANIEL[2] ROYCE (Robert[1]) was born, probably at Wallingford, Conn., 1 Apr. 1639. He died at Wallingford, Conn., 8 Feb. 1736. Nathaniel Royce married first at Wallingford, Conn., 27 Oct. 1673, Esther Moss, who died 19 June 1677. He married Second, 21 Apr. 1681, SARAH LATHROP, daughter of SAMUEL and ELIZABETH (SCUDDER) LATHROP, born at New London, Conn., Oct. 1655, died 11 Nov. 1706. (Refer to the LATHROP sketch for her ancestors.) He married third, Hannah Wilcoxson (widow of Sgt. Peter Farnham), who died 6 Feb. 1708. He married fourth, 25 Aug. 1708, Abigail Cooke, daughter of Nathaniel Cooke, widow first of Joshua Pomeroy and afterwards of David Hoyt.

Nathaniel Royce was ensign of the Wallingford train band, and representative to the General Court in 1693, 1694, 1702 and 1704.

Children by first wife: (ROYCE)

Not known.

Children by second wife: (ROYCE)

1. SARAH, born at Wallingford, Conn., 3 Apr. 1683; married HAWKINS HART. (Refer to III., this page.)

Other children?

III. SARAH[3] ROYCE (Nathaniel[2], Robert[1]) was born at Walling-

ford, Conn., 3 Apr. 1683. She married at Farmington, Conn., 7 Sept. 1701, HAWKINS HART, son of THOMAS and RUTH)HAWKINS) HART, born at Farmington, Conn., in 1677, died at Wallingford, Conn., 24 May 1735. (Refer to the HART sketch for his ancestors.) She died 31 Jan. 1783. (Refer to the HART sketch for generations following.)

REFERENCES:

Ancestors of Arthur Orison Dillon by Dillon 1927
(from Los Angeles City Library)
Ancestry and Posterity of Joseph Smith and Emma Hale by Anderson 1925 (from Los Angeles City Library)
Genealogy of Southern New York Vol. III.
(from New York State Library)
History of Waitsfield, Vermont
(from New York State Library)
Families of Ancient New Hampshire
(from New York State Library)

WARNER

John Warner	- Ann Norton
	-
	-
Jedediah Barnes	- Abigail Warner
Josiah Barnes	- Hannah Fox
William Jerome	- Phoebe Barnes
Willis Elson Jerome	- Sarah Marilla Chapman

WARNER is one of the oldest of English surnames, being found in the Domesday Book. There are two suppositions as to the derivation of the name. It may have been derived from Warriner, the keeper of a warren. Others claim the following derivation. Near the Welsh boundary, in the southwest part of England, dwelt a race of people engaged in agriculture. To protect themselves from the surrounding savage tribes, they appointed the most athletic and discreet men to go out into the surrounding country and warn people of the approach of the enemy, hence the title "Warner."

(COMPILER'S NOTE: You will notice below that details regarding the families descending from John Warner are very meager. This is listed as the only possibility that I HAVE FOUND TO DATE for the ancestry of the Abigail Warner who married Jedediah Barnes at Southington, Conn., 3 Dec. 1730. There were a number of Warner families in the area, and Abigail was a name common to several of these families. THERE IS NO REASON TO BELIEVE THAT THIS IS THE CORRECT ANCESTRY. Circumstantial evidence of the same locality, and a possible similarity of age can serve only as leads for further research. It is, however, quite possible to assume that, because of locality and date, JOHN WARNER, the emigrant, is a direct ancestor of our ABIGAIL WARNER although THE EXACT CONNECTING GENERATIONS ARE MISSING.)

I. JOHN WARNER was born in England about 1614. He was 21 years old when he came from England in the ship "Increase" in 1635. In 1637 he fought in the Pequot War. He was one of the original proprietors of Hartford in 1638, and an original proprietor and settler of Farmington, Conn. John united with the church there in 1657 and became a freeman there in 1664. In 1673 he went to Mattatuck (Waterbury) to investigate its prospects for a place of settlement, and was one of its patentees in 1674. However, he died in 1679, before completing arrangements to move there.

He married second* at Guilford, Conn., 28 June 1649, ANNE

NORTON, the daughter of THOMAS and GRACE (WELLS) NORTON, christened 13 Jan. 1632 in Deans, Bedfordshire, England.

*It should be noted here that the references are NOT in agreement as to (1) whether or not John Warner had a wife before he married Ann Norton; (2) whether or not John Warner Jr. was the son of the first wife, if there was one, or was his son by Ann Norton.

Children by first wife*above: (WARNER)

1. John, born at Hartford or Farmington, Conn., 1645; died Nov. 1706 or Mar. 1706/7; married Margaret Howard.

Other children?

Children by second wife*above: (WARNER)

2. DANIEL, born at Farmington, Conn., about 1650; died 1679; married SARAH ROE.
3. Thomas, born at Waterbury, Conn., about 1654; died 24 Dec. 1714; married Elizabeth _____.
4. Sarah, christened at Waterbury, Conn., 15 Mar. 1656; married William Hegason.

II. DANIEL[2] WARNER (John[1]) was born at Farmington, Conn., about 1650. He died at Farmington, Conn., in 1679. He married SARAH ROE of Weymouth, Mass., daughter of HUGH and ABIGAIL ROE. (Please refer to compiler's note on preceding page.)

Children: (WARNER)

1. DANIEL.
2. John.
3. Abigail.
4. Samuel.
5. Thomas.

III. DANIEL[3] WARNER (Daniel[2], John[1]). (Please refer to compiler's note on preceding page.)

Children: (WARNER)

1. Son, died young.
2. Son, died young.
3. Samuel, born at Farmington, Conn., 16 Sept. 1698, md. 21 Dec. 1719, Elizabeth Scott.
4. Sarah.

5. Ebenezer.
6. Abraham.
7. Abigail.
8. Mary.

IV. ABIGAIL[4] WARNER (_____[3], _____[2], John[1]) married at Southington, Conn., 3 Dec. 1730, JEDEDIAH BARNES, son of EBENEZER and DEBORAH (ORVIS) BARNES, born at Farmington, Conn., 27 June 1708. (Refer to BARNES sketch for his ancestors and for generations following.)

REFERENCES:

The American Genealogist Vol. 32
(from Los Angeles City Library)
Directory of Ancestral Heads of New England Families by Holmes
(from Los Angeles City Library)
Ancestors Also Descendants of Justus Warner by Strong 1940
(from Sons of the Revolution Library, Los Angeles)
Ohio Genealogical Quarterly, Vol. 6
(from Los Angeles City Library)
Encyclopedia of Connecticut Biography
(from Los Angeles City Lobrary)

PART TWO

ANCESTRY

OF

SARAH MARILLA CHAPMAN

1810 - 1880

- SARAH MARILLA CHAPMAN, 1810 - 1880
  - Beeman CHAPMAN, 1786 - 1864
    - Nathan CHAPMAN, 1759 - 1809
      - Thomas CHAPMAN, 1721 - 1797
        - John CHAPMAN, 1685 - 1760
        - Sarah BROWN, 1689 - 1738
          - Thomas BROWN
          - Hannah COLLINS
      - Mary BEEMAN
        - [illegible]
        - [illegible]
    - Lois ELY
      - [illegible]
      - [illegible]
      - [illegible]
      - [illegible]
  - Sarah WHITNEY, 1785 - 1846
    - Josiah WHITNEY, 1764 - 1792
      - Josiah WHITNEY, 1698 - 1759
        - Josiah WHITNEY, 1664 - 1717
        - Abigail
          - Jonathan WHITNEY
          - Lydia JONES
      - Lydia BALLARD, 1724 -
        - Sherebiah BALLARD, 1688 -
        - Lydia OSGOOD, 1695 -
          - John BALLARD
          - Rebecca HOOPER
          - Christopher OSGOOD
          - Sarah
    - Mary LOOMIS, 1765 - 1850
      - Solomon LOOMIS, 1734 - 1805
        - Roger LOOMIS, 1703 - 1780
        - Elizabeth LOOMIS
          - Nathaniel LOOMIS
          - Ruth PORTER
          - Hezekiah LOOMIS
          - Mary PORTER
      - Mary DART, 1740
        - Samuel DART, 1705 - 1769
        - Mary JAGGER, 1719 - 1745
          - Daniel DART
          - Elizabeth DOUGLAS
          - Jonathan JAGGER
          - Rebecca HOLMES

CHAPMAN

John Chapman	- Sarah Brown
Thomas Chapman	- Mary Beeman
Nathan Chapman	- Lois Ely
Beeman Chapman	- Sarah Whitney
Willis Elson Jerome	- Sarah Marilla Chapman

The surname CHAPMAN is from Saxon CEAPAN or CYPAN, meaning to buy or sell, and from Saxon, CEAP meaning a bargain, a price, a trader, a shopman.

I. JOHN CHAPMAN was the son of JOHN and JOHANNA (SUMNER) CHAPMAN. He was born in England and came to America about 1709. He married at North Stonington, Conn., 16 Feb 1709/10, SARAH BROWN, daughter of THOMAS and HANNAH (COLLINS) BROWN, who was born at Stonington, Conn., 11 July 1689 and died in 1738. (Refer to the BROWN sketch for her ancestors.) He died in North Stonington in 1760/61.

According to family tradition, John Chapman lived with his parents about fifty miles from London. He was by trade a weaver, having served seven years as an apprentice. While on a visit to London, he was seized and pressed on board a man-of-war. After some time, the ship docked at Boston, Mass., and John availed himself of the opportunity to assume the liberty of which he had been deprived. He fled the ship and found refuge in the home of Samuel Alden (said to be an ancestor, possibly the father, of the famed John Alden) in what is now called Wakefield, Rhode Island. He went to Stonington (now North Stonington) where he married and worked at his trade the remainder of his life.

Children: (CHAPMAN)

1. Sarah, born at Stonington, Conn., 25 Nov. 1710; married 30 May 1731, Ichabod Brown, son of John and Elizabeth (Miner) Brown, born 12 Mar. 1704.
2. Jonah, born at Stonington, Conn., 2 Sept. 1712.
3. John, born at Stonington, Conn., 9 Sept. 1714, died 14 Feb. 1774; married 10 Oct. 1739, Hannah Kingsbury of Bolton, Conn.
4. William, born at Stonington, Conn., 19 Dec. 1716; married 31 Jan. 1740, Abigail Plumb.
5. Andrew, born at Stonington, Conn., 3 Mar. 1718, died in 1794; married 15 Oct. 1745, Hannah Smith, daughter of Benoni and Ruth (Pendleton) Smith.
6. THOMAS, born at Stonington, Conn., 1721, married MARY BEE-

MAN. (Refer to II., this page.)

7. Sumner, born at Westerly, R. I., about 1723, married 23 Feb. 1756, Elizabeth Herrick.
8. Eunice, born at Westerly, R. I. about 1730; married 1 Apr. 1756, Eliakim Root.

II. THOMAS[2] CHAPMAN (John[1]) was born at Stonington, Conn., about 1720. He married at Bolton, Conn., in 1746, MARY BEEMAN. He died 11 Dec. 1797.

Although past the enlisting age, Thomas Chapman was one of the first to enlist in the Third Congressional Regiment under General Putnam. He fought in the Battle of Bunker Hill. Thomas Chapman united with the Congregational Church.

Children: (CHAPMAN)

1. Mary, born at Bolton, Conn., 7 Aug. 1748.
2. Thomas, born at Bolton, Conn., 1 Oct. 1750.
3. Lemuel, born at Bolton, Conn., 22 May 1754.
4. Alpheus, born at Bolton, Conn., 26 Nov. 1756.
5. NATHAN, born at Bolton, Conn., 5 Jan. 1759; married LOIS ELY. (Refer to III., this page.)
6. Iverna Jerusha, born at Bolton, Conn., 18 Oct. 1761.
7. Rachel, born at Bolton, Conn., 8 Aug. 1764.

III. NATHAN[3] CHAPMAN (Thomas[2], John[1]) was born in Bolton, Conn., 5 Jan. 1759. He married LOIS ELY, who died at Rootstown, Ohio, Feb. 18___ (Unreadable on the tombstone at cemetery at Rootstown, Ohio). He died at Rootstown, Ohio, 31 Aug. 1809.

On the fourth of July, 1796 General Moses Cleaveland and a party of forty-six men reached the western border of Pennsylvania, their purpose to survey and map the land for the Connecticut Land Company. In addition to these members of the surveying party, there were six other people in the expedition, making a total of fifty-two. One was Nathan Chapman, who traded with the Indians and supplied fresh beef to the surveying party.

It had taken the party sixty-seven days to travel from eastern New York to the western border of Pennsylvania. The going along the Pennsylvania line was tough, but the task of hacking out the townships into five-mile squares was tougher. The party met all the hardships known to men on the frontier except the blizzards of winter. The clouds of mosquitos were so thick that they looked like the fore-warning of an August thunderstorm and so deadly that they actually killed some of the cattle. The men worked, tramped and slept in the rain with only the branches of birch trees as shelter. They waded through creeks and swamps, causing their shoes to burst

from their soles and they lost their socks. The hot sun, beating down upon them in the open areas raised wisps of steam from their backs. They ran out of food and went supperless to sleep on a bed of leaves among the whintleberries after chopping, in a single day, a line ten miles through the oak and timber and hemlock. They were tormented by nightmares and racked with pain by cramps by staying their hunger with berries and quenching their thirst with rum when there was no water. When other provisions failed, they broiled rattlesnakes. Later in the season they fell ill with intermittent fever and dysentary.

In 1804 or 1805, Nathan Chapman returned to this wilderness by ox team with his wife and eight children, ages three to twenty-three - seven sons and one daughter. He bought a tract of several hundred acres of land for their seven sons, who later settled together on the same road as pioneer farmers of the area. Nathan died suddenly five years later, leaving his wife, an invalid.

Children: (CHAPMAN)

1. Ephraim, born at Bolton, Conn., 11 Nov. 1781; married first, 22 Feb. 1803, Fanny Clark; married second, Mar. 1846, Anne S. Goode.
2. Nathan, born at Bolton, Conn., 5 July 1783, died 1879; married 22 Dec. 1806, Mary Whitney, daughter of Josiah and Mary (Loomis) Whitney, born 2 Oct. 1787, died at Rootstown, Ohio in 1885. (Mary Whitney was the sister of Sarah Whitney Chapman, Sarah Marilla Chapman's mother.)

   In 1806, a year after her sister, Sarah Whitney Chapman had come as a bride to Rootstown, Ohio, Mary Whitney arrived in Rootstown, and soon after was married at Sarah's home to the brother of Sarah's husband. A wedding at that time was of much importance. Hers was celebrated at Campbellsport, and the inhabitants of four townships were invited. Some came in ox sleds the distance of eight miles. While they inside were enjoying the festivities of the occation, which lasted until the morning cock crowing, a warm wind had so melted the snow that the wives rode the sleds and the husbands had to walk the long walk home.

   For a time Nathan and Mary Chapman lived in the first log cabin built in the town. As soon as a clearing could be made, they moved onto the west end of the tract of land bought by his father, Thomas Chapman. There they lived until their deaths. She died in her ninety-ninth year.

   In those days it was thought that no heavy work could be done without the aid of whisky. Having seen the disastrous results from its use, Mr. and Mrs. Chapman decided against

its use in the raising of their frame house. The master workman expressed doubts of the possibility of getting the frame up without its use, and a jug of whisky was brought. Aunt Polly hid the jug, and the house was successfully raised, the first one in the township on a strictly temperance foundation.

3. BEEMAN, born at Bolton, Conn., 13 Mar. 1786; married first, SARAH WHITNEY; married second, Jermima _____, widow of Johnson Vaughn. (Refer to IV., this page.)
4. Abigail, born at Bolton, Conn., 6 Aug. 1790; married John O'Neil, born 22 Mar. 1785, died 31 July 18__. She died 31 July 1869. Mr. O'Neil was a Justice of the Peace.
5. Chester, born at Bolton, Conn., 1793; married Mary Henning, widow of Mr. McKnight.
6. Stephen, born at Bolton, Conn., 29 Aug. 1795; married first, Barbara Vaughn, who died in 1861; married second, Mary Mowry, who died 8 Oct. 1865; married third, Lois Archer, who died 12 Dec. 1876. He died at Rootstown, Ohio, Apr. 1872.
7. Austin, born at Bolton, Conn., Aug. 1798; married first, _____ Bowers, born 6 May 1794, died 28 Aug. 1857; married second, Clarissa Streetor, born 30 Sept. 1801.
8. Francis, born at Bolton, Conn., June 1801; married 29 Jan. 1829, Margaret Mowry, born 3 June 1809.

IV. BEEMAN[4] CHAPMAN (Nathan[3], Thomas[2], John[1]) was born at Bolton (now Vernon), Conn., 13 Mar. 1786. He married first, in Conn., 26 Sept. 1805, SARAH WHITNEY, daughter of JOSIAH and MARY (LOOMIS) WHITNEY, born 4 July 1785, died at Rootstown, Ohio, 21 Aug. 1846. (Refer to the WHITNEY sketch for her ancestors.) He married second, at Rootstown, Ohio 22 Sept. 1847, Jemima _____, widow of Johnson Vaughn, He died at Rootstown, Ohio, 15 June 1864.

On the 22nd day of August, 1812, Beeman Chapman was drafted into service in the United States Army. He served the minimum term of fourteen days, and was honorable hischarged at Cleveland, Ohio, 4 Sept. 1812. According to his service file at Washington, D.C., on the basis of this fourteen days' service, he received bounty land, and his widow later received a pension.

Following is a copy of an obituary tribute to him.

> Beaman Chapman died of erysipelas fever, June 15, 1864 at his residence in Rootstown, Ohio. He was born at Vernon, Tolland Co., Conn. In the year 1805 he was married to Sarah Whitney, and immediately emigrated to Ohio, and settled on the farm where he resided till removed by death. Coming to this country at so early a period, he and his excellent companion were called to make sacrifices and en-

dure privations to which the present generation (this was wirtten in 1864) is a stranger. They commenced in a wilderness infested with wild beasts and rude Indians. No roads then existed to facilitate traveling, and render it agreeable; but blazed trees indicated the only pathway to mill and market, which were over two score of miles distant. A few years subsequent to their commencement in the woods, their house with its contents was burned. With no one to assist them, and undismayed by the calamity, they started again to battle with life's difficulties. In 1812, he unhesitatingly left his little family, in answer to his country's call and went to its degense in repelling a foreign foe. He raised a family of ten children who have all survived him; some of whom occupy important positions in life. Few can boast of a kinder father, or a more faithful and consistent guardian. He possessed an evenness of temper, uprightness of purpose, and energy of character, rarely equalled, and which secured the esteem and friendship of all his neighbors. Highly social and generous, his house became the home for the Methodist Itinerant and the weary traveler.

On the 21st of August 1846, he was called to part with the affectionate and faithful companion of his youth; and on the 22nd of Sept. 1847 he was married to Mrs. Jermima Vaughn of Milton, Mahoning Co., Ohio, who by her congeniality and faithful kindness, enabled the latter part of his life, like the former, to pass smoothly and quietly amidst the tumults of time so that old age found him with the buoyant aspirations of his youth. He had a strong love for and devotion to his country. Whatever promoted his country's welfare met his cordial approbation and support. During our bloody struggle with the slaveholders' infamous rebellion, he has watched the operations of the two contending forces with deep anxiety. With a heat intensely loyal, he has given greely by way of influence and money, to encourage the patriotic boys who bravely battle for their country's life and for humanity's sacred cause. He felt no sympathy for the originators of this unhallowed rebellion, and peculiarly detested that vicious and dastardly spirit manifested by the "Northern sympathizer", regarding the hissing "copperhead" as his country's worst enemy. He never was wanting in disposition to bear his part in supporting the civil and religious institutions of the nation. Thus he completed his mission on earth, closing his labors and his mortal life together; and with the Christian's passport, entered peacefully upon the blissful realities of the eternal world. While we, as his neighbors and rela-

tives mourn his departure, may we so improve this dispensation of God's Providence, that we like him may have our "house set in order" and be ready when the Master calleth to share with this Western Pioneer a blissful immortality beyond the doleful grave.

Children by first wife: (CHAPMAN)

1. Lewis Beeman, born at Rootstown, Ohio, 25 Nov. 1806; married Mary S_____.
2. Joseph Whitney, born at Rootstown, Ohio, 8 July 1808; married Elizabeth _____.
3. SARAH MARILLA, born at Rootstown, Ohio, 29 June 1810; married WILLIS ELSON JEROME. (Refer to V., this page.)
4. Nathan Ely, born at Rootstown, Ohio, 22 June 1812; married first, _____ Collins; married second, 23 Mar. 1864, Elizabeth Mayes, widow of Samuel Richard Jerome (son of Sarah Marilla Chapman Jerome, child number 3 above). He died 3 Nov. 1903.
5. Clarissa Electa, born at Rootstown, Ohio, 15 Apr. 1815; married Conrad Sapp.
6. Laura L., born at Rootstown, Ohio, 26 Feb. 1817; died 15 Sept. 18__.
7. Betsy Samantha, born at Rootstown, Ohio, 10 June 1819; married Thomas Neal.
8. Alpheus O., born at Rootstown, Ohio, 18 Dec. 1820; married Eliza A. Buck.
9. Pliny Patten, born at Rootstown, Ohio, 1 July 1822; married first, _____ Mix; married second, _____ Mix.
10. Ira Oscar, born at Rootstown, Ohio, 17 Nov. 1824; married first, _____; married second, 28 Feb. 1854, Jane Weston.

V. SARAH[5] MARILLA CHAPMAN (Beeman[4], Nathan[3], Thomas[2], John[1]) was born at Rootstown, Ohio, 29 June 1810. She died at Everton, Missouri, 22 June 1880. She married at Rootstown, Ohio, 30 Spr. 1829, WILLIS ELSON JEROME, son of WILLIAM and PHOEBE (BARNES) JEROME, born at Bristol, Conn., 23 Feb. 1882. He died at Everton, Mo., 23 Feb. 1882. (Refer to Part One for his ancestors.) See Part Three for further details of this family and descendants.

REFERENCES:

Chapman Genealogy Being the Descendants of John Chapman by E. R. Chapman 1931 (from Los Angeles City Library)
History of the Town of Stonington, Conn. by R. A. Wheeler 1900

(from Los Angeles City Library)
The Chapman Family by Rev. F. W. Chapman 1854
(from New England Historic Genealogical Society)
The Western Reserve, the Story of New Connecticut in Ohio by Harlan Hatcher 1940 (San Marino City Library)
Memorial to the Pioneer Women of the Western Reserve by Gertrude Wickham 1896 (Pasadena City Library)

BALLARD

William Ballard	-
William Ballard	- Grace Berwick
John Ballard	- Rebecca Hooper
Sherebiah Ballard	- Lydia Osgood
Josiah Whitney	- Lydia Ballard
Josiah Whitney	- Mary Loomis
Beeman Chapman	- Sarah Whitney
Willis Elson Jerome	- Sarah Marilla Chapman

BALLARD is a name of Celtic and Gaelic origin, from BALL, a place, a round elevation, and ARD, high. The Gaelic word BALLART signifies noisy and boasting.

I. WILLIAM BALLARD, the son of Prof. WILLIAM BALLARD, was born in 1617 in England. He married GRACE BERWICK, daughter of THOMAS and ANN (BLOUNT) BERWICK, born about 1624 in England, died 27 Apr. 1694, probably in Andover, Mass. (Refer to the BERWICK sketch for her ancestors.) He died 10 July 1689 in Andover, Mass. Many historians believe that he is the "William Ballard" who shipped on the "Mary and John" on 26 Mar. 1634.

Children: (BALLARD)

1. Joseph, born about 1646, died 27 Sept. 1722; married first, 28 Feb. 1665, Elizabeth Phelps, daughter of Edward and Elizabeth (Adams) Phelps of Andover, died 27 July 1692; married second, 15 Nov. 1692, Rebecca, widow of Joseph Horne (Orne), died 11 Feb. 1740.
2. William, born at Andover, Mass., died before 15 Jan. 1723/4; married at Andover, Mass., 23 Apr. 1682, Hannah Hooper, daughter of William and Ruth Hooper, born 31 Mar. 1662.
3. Sarah, born at Andover, Mass., died 25 Nov. 1733; married 24 Feb. 1669, Henry Holt Jr.
4. Elizabeth, born at Andover, Mass., died 11 July 1689; married 11 Nov. 1668, William Blunt.
5. JOHN, born at Andover, Mass., 12 Jan. 1653; married REBECCA HOOPER. (Refer to II., this page.)
6. Hannah, born at Andover, Mass., 14 Aug. 1655; married 20 Sept. 1681, John Spalding.
7. Lydia, born at Andover, Mass., 30 Apr. 1657; married 12 Feb. 1674, Joseph Butterfield.
8. Abigail, born at Andover, Mass.; married 1703, Samuel Wheat.

9. Ann, married Samuel Butterfield.

II. JOHN[2] BALLARD (William[1]) was born at Andover, Mass., 12 Jan. 1653. He married 16 Nov. 1681, REBECCA HOOPER, daughter of WILLIAM and RUTH HOOPER, who was born 26 Oct. 1656 and died 7 Dec. 1715. He had a fulling mill with his brother, Joseph. He was in Capt. Joseph Gardner's Co. in King Phillip's War. He was a constable and took a prominent part in arresting persons suspected of witchcraft in 1692. He was admitted to the South Church of Andover, Mass., 18 July 1714. He died 18 Dec. 1715.

Children: (BALLARD)

1. John, born at Andover, Mass., 16 Dec. 1682; died before 18 Dec. 1715.
2. Rebecca, born at Andover, Mass., 28 Jan. 1684; died 21 Sept. 1729; married 19 June 1722, Jeremiah Hunt of Billeria, Mass.
3. Jonathan, born at Andover, Mass., 9 Dec. 1686; died at Oxford, Mass., 2 Jan. 1763; married 30 Aug. 1722, Hannah Kidder, daughter of Ephraim and Rachel (Crosby) Kidder, born 2 Sept. 1696, died after 1779.
4. SHEREBIAH, born at Andover, Mass., 14 Nov. 1688; married LYDIA OSGOOD. (Refer to III., this page.)
5. Ruth, born at Andover, Mass., 18 Feb. 1694, died 2 Dec. 1715.
6. Sarah, born at Andover, Mass., 6 May 1696, died 27 Nov. 1715.
7. Elizabeth, born at Andover, Mass., 29 June 1699, died 9 Dec. 1715.

(COMPILER'S NOTE: It would be interesting to know the tragic circumstances which took five members of this family between 27 Nov. 1715 and 18 Dec. 1715 - the father and mother and three daughters, ages 16, 19 and 21, within 21 days.)

III. SHEREBIAH[3] (John[2], William[1]) was born at Andover, Mass., 14 Nov. 1688. He married 2 Feb. 1716, LYDIA OSGOOD, daughter of CHRISTOPHER AND SARAH (his fourth wife) OSGOOD, born 1 Sept. 1695. (Refer to OSGOOD sketch for her ancestors.) He moved to Wellington, Conn., 19 May 1751.

Children: (BALLARD)

1. John, born at Andover, Mass., 15 Feb. 1719/20; died 25 Sept. 1758; married 1 Mar. 1743/4, Sarah How.
2. Sherebiah, born at Andover, Mass., 24 Sept. 1722.
3. Ruth, born at Andover, Mass., 27 Apr. 1724; married 3 July 1744, Thomas Evans.

4. LYDIA, born at Andover, Mass., 27 Nov. 1726; married JOSIAH WHITNEY. (Refer to IV., this page.)
5. Jonathan, born at Andover, Mass., 25 Nov. 1759; married 4 Sept. 1760, Priscilla Farnham.

IV. LYDIA[4] BALLARD (Sherebiah[3], John[2], William[1]) was born at Andover, Mass., 27 Nov. 1726. She married (as his third wife) in 1759, JOSIAH WHITNEY, son of JOSIAH and ABIGAIL WHITNEY, born at Grafton, Mass., 1698, died 26 June 1783. (Refer to the WHITNEY sketch for his ancestors and for the generations following.)

REFERENCES:

William Ballard (1603-1639) of Lynn, Mass. and William Ballard (1617-1689) of Andover, Mass. and Their Descendants by Charles Frederick Farlow 1911 (from Sons of Revolution Library, Los Angeles)

BERWICK

Thomas Berwick	- Ann Blount
William Ballard	- Grace Berwick
Josiah Whitney	- Lydia Ballard
Josiah Whitney	- Mary Loomis
Beeman Chapman	- Sarah Whitney
Willis Elson Jerome	- Sarah Marilla Chapman

I. THOMAS BERWICK was born at Bristol, England about 1594. He married in England, ANN BLOUNT, daughter of FRANCIS and MARGERY (LANDBURY) BLOUNT, born about 1597 in England.

Children: (BERWICK)

1. GRACE, born in England about 1624; married WILLIAM BALLARD. (Refer to II., this page.)
2. Ann, born in England in 1627.

II. GRACE[2] BERWICK (Thomas[1]) was born in England about 1624. She married WILLIAM BALLARD, son of Prof. WILLIAM BALLARD, born in England. (Refer to BALLARD sketch for his ancestors.) She died probably at Andover, Mass. on 27 Apr. 1694. (Refer to BALLARD sketch for generations following.)

REFERENCES

The Scroope Folio (at Detroit, Michigan Genealogical Library.

BROWN

Thomas Brown	- Mary Newhall
Thomas Brown	- Hannah Collins
John Chapman	- Sarah Brown
Thomas Chapman	- Mary Beeman
Nathan Chapman	- Lois Ely
Beeman Chapman	- Sarah Whitney
Willis Elson Jerome	- Sarah Marilla Chapman

BROWN is a name derived from complexion, color of hair, or garments. Among the English ancestors are Gamel fil Brun and John Broune of Stamford, England, 1377.

I. THOMAS BROWN was born about 1628. He married in Lynn, Mass. about 1652/3, MARY NEWHALL, daughter of THOMAS and MARY NEWHALL, born at Lynn, Mass., June 1637. He was said to be a dish-turner and one time a Constable of Lynn, Mass. He died at Lynn, Mass., 28 Aug. 1693, his wife surviving him (dying after 1701.)

Following is an excerpt from "The Brown Genealogy, Volume II" by Cyrus Henry Brown, published in 1915, page 8.

> The compiler spent much valuable time in research to establish whether Nicholas Browne was the father of Thomas Browne, of Lynn. He found much about Nicholas Browne, and had written it out in full, only finally to come to the conclusion that he was NOT the father of Thomas. Other historians of recent date are of the same opinion; although I had so stated in my first volume, which I here positively contradict.
>
> At a good deal of trouble and expense I got a copy of the will of Nicholas Browne (which is kept in East Cambridge, Mass.) to publish here, and found that Thomas Browne was not mentioned, while his children by his wife Elizabeth were all particularly mentioned. Thomas is not referred to in any probate of Nicholas; nor can I as yet get any note referring to any gift from Nicholas of rights in Lynn.
>
> Mary, the wife of Thomas Brown in 1701 (record Vol. IV p 93), was alive, in Stonington, Conn., when she, with her son Thomas, Jr. sold rights to his brother Daniel.
>
> Thomas was of the right age to be a son of Nicholas, but the proof is lacking that he had any link to Thomas Browne referred to as dish-turner and Constable of Lynn.

Children: (BROWN)

1. THOMAS, born at Lynn, Mass., 1 Jan. 1654; married HANNAH COLLINS. (Refer to II, this page.)
2. Mary, born at Lynn, Mass., 10 Feb. 1655/6; died at Lynn, Mass., 18 May 1662.
3. Sarah, born at Lynn, Mass., 20 Sept. 1657; died at Lynn, Mass., 1 Sept. 1658.
4. Joseph, born at Lynn, Mass., 16 Jan. 1658/9; married 22 Dec. 1680, Sarah Jones.
5. Sarah, born at Lynn, Mass., 13 Sept. 1660; died at Lynn, Mass., 11 Apr. 1662.
6. Jonathan, born at Lynn, Mass., 12 Apr. 1662; died at Lynn, Mass., 12 Sept. 1666.
7. John, born at Lynn, Mass., about 1664; married Oct. 1692, Elizabeth Miner; moved to Stonington, Conn..
8. Mary, born at Lynn, Mass., 28 Aug. 1666; married 24 Aug. 1685, Thomas Norwood.
9. Jonathan, born at Lynn, Mass., 24 Jan. 1668/9; died about 1693.
10. Eleazer, born at Lynn, Mass., 4 Aug. 1670; died 30 Nov. 1734; married 18 Oct. 1693, Ann Pendleton; moved to Stonington, Conn.
11. Ebenezer, born at Lynn, Mass., 16 Mar. 1671/2; died 1700.
12. Daniel, born at Lynn, Mass., 24 Apr. 1673; died young.
13. Ann, born at Lynn, Mass., 4 Jan. 1674 (twin to Grace); died 7 Jan. 1674/5.
14. Daniel, born at Lynn, Mass., 1 Feb. 1676; married 8 June 1710, Mary Salter; bought out the rights of his three brothers who moved to Stonington, Conn., and lived and died on the old Brown homestead in Lynn, Mass..

It is related by one of his descendants that a letter written to Andrew Brown, a grandson of John, was in a sense the cause of the duel between Aaron Burr and Alexander Hamilton. It seems that Dr. Charles S. Cooper addressed a letter to Andrew Brown in which he stated that Hamilton had shortly before said at his dinner-table that Burr was a dangerous man. This letter was given to Allen Brown to give to his father, Andrew Brown (grandson of John). Allen Brown took the letter to a boarding-house kept by Mrs. Phelps with instructions to give it to Col. Dietz for delivery to his father. Next morning the letter was found in the streets of Albany, N.Y., open, and was published in the Albany papers. This led to the controbersy between Burr and Hamilton which resulted in the duel, and Hamilton's death.

II. THOMAS[2] BROWN (Thomas[1]) was born at Lynn, Mass., 1 Jan. 1654. He married at Lynn, Mass., 8 Feb. 1677/8, HANNAH COLLINS,

daughter of JOHN and ABIGAIL (JOHNSON) COLLINS, born 1660. (Refer to COLLINS sketch for her ancestors.) He died at Stonington, Conn., 27 Dec. 1723.

Children: (BROWN)

1. Samuel, born at Stonington, Conn., 8 Dec. 1678.
2. Hannah, born at Stonington, Conn., 5 Dec. 1680; died 1771; married in 1700, John Keigwin, probably from Cornwall, England, born about 1672, died 5 Dec. 1736.
3. Mary, born at Stonington, Conn., 26 May 1683; married 9 Jan. 1704, Thomas York, son of James and Deborah (Bell) York, Jr. Thomas York may have married Hannah Brown, (above) widow of John Keigwin, after Mary's death.
4. Sarah, born at Stonington, Conn., 8 July 1686; died before 1689.
5. Jerusha, born at Stonington, Conn., 25 Dec. 1687.
6. SARAH, born at Stonington, Conn., 15 July 1689; married JOHN CHAPMAN. (Refer to III., this page.)
7. Thomas, born at Stonington, Conn., 14 Feb. 1692; died 1763; married in 1715, Deborah Holdredge.
8. Elizabeth, born at Stonington, Conn., 9 May 1694; married James Pendleton.
9. Daniel, born at Stonington, Conn., 9 Oct. 1696; married Mary Breed.
10. Priscilla, born at Stonington, Conn., 30 Jan. 1699.
11. Humphrey, born at Stonington, Conn., 16 Sept. 1701; married Tabitha Holdredge.

III. SARAH^3 BROWN (Thomas^2, Thomas^1) was born at Stonington, Conn., 11 July 1689. She married at North Stonington, Conn., 16 Feb. 1709/10. JOHN CHAPMAN, son of JOHN and JOHANNA (SUMNER) CHAPMAN, born in England, died at North Stonington, Conn., 1760/1. (Refer to CHAPMAN sketch for his ancestors and for following generations.)

REFERENCES:

Brown Genealogy, Volumes I, II by C. H. Brown. (from New England Historic and Genealogical Society)
Genealogical Dictionary of the First Settlers of New England by James Savage 1862 (from Los Angeles City Public Library)
History of the Town of Stonington, Conn. by Richard Anson Wheeler (from Los Angeles City Public Library)

COLLINS

Henry Collins	=	Ann
John Collins	-	Abigail Johnson
Thomas Brown	-	Hannah Collins
John Chapman	-	Sarah Brown
Thomas Chapman	-	Mary Beeman
Nathan Chapman	-	Lois Ely
Beeman Chapman	-	Sarah Whitney
Willis Elson Jerome	-	Sarah Marilla Chapman

COLLINS is from Gaelic, CUILLEIN, darling, a term of endearment applied to young animals. The Welsh word COLLEN signifies hazel - a hazel grove.

I. HENRY COLLINS was born in England in 1606. He married, in Englald, ANN _____, born in England in 1605. He died probably at Lynn, Mass., Feb. 1687/8, his wife having died previously.

According to London Custom House records, Henry Collins came to New England in 1634, in the "Abigail" with his wife, Ann and children Henry, John and Margery, and four servants. He settled in Lynn, Mass. He was made a freeman 9 Mar. 1637/8.

Children: (COLLINS)

1. Henry, born in England, 1630.
2. JOHN, born in England, 1632; married ABIGAIL JOHNSON. (Refer to II, this page.)
3. Margery, born in England in 1633.

Others?

II. JOHN^2 COLLINS (Henry^1) was born in England, 1632. He married at Lynn, Mass., ABIGAIL JOHNSON, daughter of RICHARD and ALICE JOHNSON. He died, probably at Lynn, Mass., 1679.

Children: (COLLINS)

1. HANNAH, born at Lynn, Mass., 1660; married at Lynn, Mass., 8 Feb. 1677/8, THOMAS BROWN. (Refer to III., this page.)

Others?

III. HANNAH^3 COLLINS (John^2, Henry^1) was born at Lynn, Mass. in 1660. She married at Lynn, Mass., 8 Feb. 1677/8, THOMAS BROWN, born at Lynn, Mass., 1 Jan. 1654, died at Stonington, Conn.,

27 Dec. 1723. (Refer to BROWN sketch for his ancestors and for follwoing generations.)

REFERENCES:

Genealogical Dictionary of the First Settlers of New England, Vol. I by James Savage 1862 (from Los Angeles Public Library)
Brown Genealogy, Volumes I, II by C. H. Brown (from New England Historic and Genealogical Society)

DART

Richard Dart	-	Bethiah
Daniel Dart	-	Elizabeth Douglas
Samuel Dart	-	Mary Jagger
Solomon Loomis	-	Mary Dart
Josiah Whitney	-	Mary Loomis
Beeman Chapman	-	Sarah Whitney
Willis Elson Jerome	-	Sarah Marilla Chapman

DART is a place name from a river in England and a town in Scotland.

I. RICHARD DART was born about 1635 in England. He was the son of JOHN DART. He first married about 1663/4, BETHIAH _____, who died perhaps about 1705. He married second, Mary Roe, widow of William Dudley of Saybrook, Conn.. She died between 15 June 1726 and 7 May 1728. He died 24 Sept. 1724 in New London, Conn.

Richard Dart appeared in New London in 1663. After remaining there a while, he was ordered by vote of the Town Council either to become a citizen of the town or to take his departure therefrom. On 12 Sept. 1664, he purchased property there. He was one of the patentees of the town of New London, in the Charter granted that town 14 Oct. 1704. He was one of the grantees of Waterford, Conn. to receive additional lands from the King. The house that he built in Waterford still stood in 1900. He was apparently a man of some influence in the community as his name appears frequently in the town records.

Children by first wife: (DART)

1. Dinah, born at New London, Conn., 12 Jan. 1664/5; married _____ Hatch (possibly William Hatch).
2. DANIEL, born at New London, Conn., 3 May 1666; married ELIZABETH DOUGLAS. (Refer to II, nect page.)
3. Richard, born at New London, Conn., 17 May 1667; died at New London, Conn., 19 Feb. 1640/1; married Elizabeth Strickland (daughter of Peter and Elizabeth Strickland), baptized at New London, Conn., 1 Aug. 1675, died at New London, Conn., 8 Feb. 1748/9.
4. Roger, born at New London, Conn., 22 Nov. 1670, died at New London, Conn., 12 Dec. 1755; married at New London, Conn., 24 July 1717, Prudence Beckwith, daughter of Mathew and Elizabeth (Griswold) Beckwith, born at New London, Conn., 27 Aug. 1676.

5. Ebenezer, born at New London, Conn., 18 Feb. 1672/3; died at New London, Conn., 15 July 1742.
6. Anne, born at New London, Conn., Feb. 1674/5; died at New London, Conn., 14 May 1720; married probably at New London, Conn., about 1697, John Morgan (alias Rose-Morgan), died at Waterford, Conn., 24 Apr. 1754.
7. Bethiah, born at New London, Conn., 30 July 1677; married Joseph Chappell, son of William and Christian Chappell, born about 1685.
8. Elizabeth, born at New London, Conn., 15 Dec. 1679; married at New London, Conn., 28 Feb. 1726/7, Jonathan Whipple, born 22 Feb. 1692.
9. Sarah, born at New London, Conn., 10 June 1681; married 23 June 1704, Eleazer Bishop, born 1685, died 3 Sept. 1755.
10. Mary, born at New London, Conn., 10 June 1685; died 19 July 1689.

No children by second wife.

II. DANIEL[2] DART (Richard[1]) was born, probably at New London, Conn., 3 May 1666. He was baptized at the First Church of New London, 2 Apr. 1671. He married at New London, Conn., 4 Aug. 1686, ELIZABETH DOUGLAS, daughter of WILLIAM and ABIAH (HOUGH) DOUGLAS, born about 1668, died in Windsor, Conn., 9 Apr. 1753. (Refer to the DOUGLAS sketch for her ancestors.)

Daniel Dart moved from New London to Bolton, Conn. in 1716. He was the eldest son of his father and was by his father's will, in a measure cut pff from his inheritance on account of what his father styled in his will as, "treacherous and ungrateful" conduct towards him, his father.

Children: (DART)

1. Thomas, born at New London, Conn. 8 July 1687; married at New London, Conn., 8 May 1717, Elizabeth Turner (possibly a daughter of Ezekiel Turner). He possibly died before 22 May 1726.
2. Elizabeth, born at New London, Conn., 14 Oct. 1689, died at New London, Conn., 27 June 1717. She is not known to have married.
3. Daniel, born at New London, Conn., 31 Aug. 1691; died Feb. 1771; married at Bolton, Conn., 13 Apr. 1719, Jemima Shaylor, daughter of Abel and Mary (Parents) Shayler, born 9 Feb. 1702/3, died at Bolton, Conn., 8 Nov. 1776.
4. John, born at New London, Conn., 3 Dec. 1692.
5. Mary or Maria, born at New London, Conn., 13 Nov. 1695.
6. Ebenezer, born at New London, Conn., 16 May 1698; married

first, at New London, Conn., 10 Jan. 1722, Rebeckah More, who died at Bolton, Conn., 16 Feb. 1725/6; married second at Bolton, Conn., 16 June 1726, Ruth Loomis of Windsor, Conn.

7. Sarah, baptized at First Church, New London, Conn., Mar. 1700.
8. Abiah, born at New London, Conn., 2 Dec. 1701; married at Bolton, Conn., 19 May 1724, Joseph Colyer.
9. Lydia, born at New London, Conn., 4 Nov. 1703; married 30 May 1723, Ebenezer Pierce.
10. SAMUEL, born at New London, Conn., 12 Dec. 1705; married first, Sarah Shayler; married second, MARY JAGGAR: married third, Elizabeth Morrison. (Refer to III, this page.)
11. Jabez, born at New London, Conn., 12 Mar. 1708; married first, at Bolton, Conn., 16 June 1740, Bathsheba Griswold, died at Bolton, Conn., 1 Feb. 1745/6; married second at Bolton, Conn., 15 Oct. 1746, Sarah Wickham.
12. Ruth, born at New London, Conn., 26 Aug. 1711, married at Bolton, Conn., 22 Jan. 1735/6 as his second wife, Joel White, born about 1704, died 28 June 1789.
13. Elizabeth, baptized at the First Church, New London, Conn., 15 Aug. 1714.

III. SAMUEL[3] DART (Daniel[2], Richard[1]) was born at New London, Conn., 12 Dec. 1705. He married first, at Bolton, Conn., 20 Nov. 1729, Sarah Shaylor, who died 29 Nov. 1730. He married second at Bolton, Conn., 9 Nov. 1737, MARY JAGGAR, daughter of JONATHAN and REBECCA (HOLMES) JAGGER, born at Stamford, Conn., 20 June 1719, died at Bolton, Conn., 17 Sept. 1745. (Refer to JAGGER sketch for her ancestors.) He married thirs, at Bolton, Conn., 1 Oct. 1747, Elizabeth Morrison of Wethersfield, Conn., who died at Bolton, Conn., 31 Aug. 1761. Samuel Dart lived in Bolton and Manchester, Conn.

No children by first marriage.

Children by second wife: (DART)

1. Sarah, born at Bolton, Conn., 30 July 1738; married 27 Mar. 1755, William Dart.
2. MARY, baptized at Bolton, Conn., 23 Mar. 1740; married SOLOMON LOOMIS. (Refer to IV, next page.)
3. Elizabeth, born at Bolton, Conn., 19 Nov. 1741; probably died before 5 Feb. 1747/8.
4. Samuel, born at Bolton, Conn., 30 July 1743; married at Bolton, Conn., 30 Apr. 1767, Abigail Brown of Hebron, Conn.
5. Nathan, born at Bolton, Conn., 18 Feb. 1744/5; married 19 Mar. 1767, Dorothy Gains.

Children by third wife: (DART)

6. Elizabeth, born at Bolton, Conn., 5 Feb. 1747/8.

IV. MARY[4] DART (Samuel[3], Daniel[2], Richard[1]) was born in Bolton, Conn., baptized at Bolton, Conn., 23 Mar. 1740. She married at Bolton, Conn., 17 Apr. 1760, SOLOMON LOOMIS, son of ROGER and ELIZABETH (LOOMIS) LOOMIS, born at Bolton, Conn., 14 Nov. 1734, died 27 Sept. 1805. (Refer to LOOMIS sketch for his ancestors and for generations following.)

REFERENCES:

Genealogy of the Dart Family by T. L. Bolton 1927
(from New England Historic and Genealogical Society)
New York Genealogical and Biographical Record, Vol. 58, "Richard Dart of New London, Conn. and Some of His Descendants" by John R. Totten (from Los Angeles City Library)
History of the First Church, New London, Conn.
(from New England Historic and Genealogical Society)
Bolton, Conn., Vital Records
(from Los Angeles City Public Library)

DOUGLAS

Robert Douglas	-
William Douglas	- Anne Mattle
William Douglas	- Abiah Hough
Daniel Dart	- Elizabeth Douglas
Samuel Dart	- Mary Jagger
Solomon Loomis	- Mary Dart
Josiah Whitney	- Mary Loomis
Beeman Chapman	- Sarah Whitney
Willis Elson Jerome	- Sarah Marilla Chapman

I. (Deacon) WILLIAM DOUGLAS was born in England or Scotland in 1610, son of ROBERT DOUGLAS. He married, about 1635, ANNE MATTLE, daughter of THOMAS MATTLE, of Ringstead, England.

Children: (DOUGLAS)

1. Anne, born about 1637, died 16 Sept. 1691; married 14 Oct. 1658, Nathaniel Gary or Gray.
2. Robert, born about 1639, died 15 Jan. 1715/6; married 28 Sept. 1665, Mary Hempstead.
3. Elizabeth, born at Ipswich, Mass., 26 Aug. 1641, died 23 Sept. 1705; married 16 Feb. 1658/9, John Chandler.
4. Sarah, born at Ipswich, Mass., 8 Apr. 1643, died 4 Aug. 1689; married Oct. 1661, John Keeney.
5. WILLIAM DOUGLAS, born at Boston, Mass., 1 Apr. 1645; married ABIAH HOUGH. (Refer to II, this page.)

II. WILLIAM[2] DOUGLAS (William[1]) was born at Boston, Mass., 1 Apr. 1645. He died 9 Mar. 1725. He married 18 Dec. 1667, ABIAH HOUGH, daughter of WILLIAM and SARAH (CAULKINS) HOUGH, born at Gloucester, Mass. or New London, Conn., 15 or 16 Sept. 1648. She died 20 Feb. 1715.

Children: (DOUGLAS)

1. ELIZABETH, born at New London, Conn., 25 Feb. 1668/9; married DANIEL DART. (Refer to III, next page.)
2. Sarah, born at New London, Conn., 2 Apr. 1671; married Aug. 1702, Jared Spencer.
3. William, born at New London, Conn., 19 Feb. 1672/3; married Sarah Proctor.
4. Abiah, born at New London, Conn., 18 Aug. 1675; died 12 Aug, 1689.

5. Rebecca, born at New London, Conn., 14 June 1678; died 15 Mar. 1725.
6. Ann, born at New London, Conn., 24 May 1680; married 3 Sept. 1702, Thomas Spencer.
7. Richard, born at New London, Conn., 19 July 1682, died 26 Feb. 1734/5; married 7 Dec. 1704, Margaret Abell.
8. Samuel, born at New London, Conn., about 1684, died 26 Mar. 1715; married 18 July 1714, Sarah Alcott.
9. W. (male child), born at New London, Conn., 24 July 1689.

III. ELIZABETH[3] DOUGLAS (William[2], William[1]) was born at New London, Conn., 25 Feb. 1668/9. She married at New London, Conn., 8 Apr. 1753. (Refer to DART sketch for his ancestors and for generations following.)

REFERENCES:

Douglas Genealogy 1879
(from New England Historic and Genealogical Society)
Genealogical and Biographical Record of New London, Conn.
(from Sons of the Revolution Library, Los Angeles, Calif.)
New York Genealogical and Biographical Record, Volume 58, "Richard Dart of New London, Conn. and Some of His Descendants" by John R. Totten (from Los Angeles City Library)

FOWLER

Philip Fowler	- Mary Winsley or Winslow
Christopher Osgood	- Margaret Fowler
Christopher Osgood	- Sarah
Sherebiah Ballard	- Lydia Osgood
Josiah Whitney	- Lydia Ballard
Josiah Whitney	- Mary Loomis
Beeman Chapman	- Sarah Whitney
Willis Elson Jerome	- Sarah Marilla Chapman

I. PHILIP FOWLER, one of the founders of New England, was probably born at Marlborough, England about 1690. He married, first, in England, MARY WINSLEY or WINSLOW, who died 30 Aug. 1659. He married, second, at Ipswich, Mass., 27 Feb. 1659/60, Mary, the widow of George Norton, who probably died just prior to 5 Nov. 1694. He died at Ipswich, Mass., 24 June 1679.

Philip Fowler, a clothmaker, embarked for New England with his family in the "Mary and John" of London, Robert Sayres, master. While the ship was lying in the river Thames, they "were made stay of untill further order" from the Council 28 Feb. 1633/4, owing to misrepresentation of the colonies by its enemies, which had then reached England. The master was thereby required, among other things, to give a bond of £ 100 that the service of the Church of England should be said daily on board, and attended by the passengers, and also that they should take the "Oaths of Allegiance and Supremacie". These were taken by the passengers, 24 Mar. 1633/4, and they were subsequently allowed to proceed on their voyage, arriving in New England, May 1634.

On 3 Sept. 1634, Philip Fowler took the Freeman's Oath. He received a grant of land in Ipswich, Mass. in 1634, on which he settled, and where he resided until his death. In 1883 it was still occupied by one of his descendants bearing the family name.

Children by first wife: (FOWLER)

1. MARGARET, baptized at Marlborough, Eng., 25 May 1615; married, first, CHRISTOPHER OSGOOD; married, second, Thomas Rowell; married, third, Thomas Coleman or Coultman; married fourth, Thomas Osborne. (Refer to III, next page.)
2. Mary, born in England; married William Chandler.
3. Samuel, born in England before 1618; married twice, second wife was the widow, Margaret Morgan.
4. Hester, born in England; married first, Jathnell Bird; married

second, Robert Collins.
5. Joseph, born in England about 1629; married Martha Kimball.
6. Thomas, born before 1636; married Hannah Jordan.

II. MARGARET[2] FOWLER (Philip[1]) was baptized at Marlborough, England, 25 May 1615. She married, first, at St. Mary's Church, Marlborough, England, 28 July 1633, CHRISTOPHER OSGOOD, son of CHRISTOPHER OSGOOD, who died 1650. (Refer to OSGOOD sketch for his ancestors.) She married, second, Thomas Rowell, a carpenter, one of the original proprietors of Salisbury, Mass., 1639, of Andover, Mass., 1659, who died in Andover, Mass., 8 May 1662. She married, third, prior to 1670, Thomas Coleman or Coultman, from Marlborough, England, born in 1602, one of the partners or purchasers of the island of Nantucket, who died at Nantucket, Mass. before 1682. She married, fourth, at Nantucket, Mass., before 25 Nov. 1682, Thomas Osborne. (Refer to OSGOOD sketch for generations following.)

Child by second husband: (ROWELL)

6. Jacob, born 1660; married, first, 29 Apr. 1690, Mary Youngglove; married, second, 21 Sept. 1691, Elizabeth Wardwell.

REFERENCES:

The Fowler Family: A Genealogical Memoir of the Descendants of Philip and Mary Fowler of Ipswich, Mass. by Matthew Adams Stickney 1883 (from Los Angeles City Library)

GAYLORD

John Gaylord	- Jane Mallin
William Gaylord	- Mary Walters
Walter Gaylord	- Mary Stebbins
John Porter	- Jaonna Gaylord
Hezekiah Loomis	- Mary Porter
Roger Loomis	- Elizabeth Loomis
Solomon Loomis	- Mary Dart
Josiah Whitney	- Mary Loomis
Beeman Chapman	- Sarah Whitney
Willis Elson Jerome	- Sarah Marilla Chapman

The surname GAYLORD is of Norman-French extraction, from the word, GELLER, meaning loud-voiced. It is a place name from GAILLARD. It was used as a personal name in England as early as 1248.

I. WILLIAM GAYLORD was born at Exeter, England in 1582, son of JOHN and JANE (MALLIN) GAYLORD. He died 20 July 1673 at Windsor, Conn., 20 June 1657. He married first, about 1612, MARY WALTERS, who died at Windsor, Conn., 20 June 1657.

William Gaylord, with his family and a brother, came to Boston Harbor in 1630 on the ship "Mary and John", arriving at Nantucket, 30 May 1630. At Plymouth, he was chosen deacon of the company which organized into a church with Rev. John Warham and Rev. John Maverick, and, along with the minister and William Rockwell, signed the first land grants for the original church colony. He was one of the founders of Dorchester, Mass., being also a planter, selectman, juryman, town officer and deputy to the general court for several years.

About 1636 he went with the companies of Rev. Hooker and Rev. Warham to Conn. and, as agent of Rev. Warham, leased lands at Windsor, Conn.. Rev. Warham was the first minister at Windsor, then called New Dorchester, Conn..

Children by first wife: (GAYLORD)

1. Elizabeth, born at Exeter, England 1614; died 1675; married 5 Oct. 1641, Richard Bryan or Burge.
2. William, born at Exeter, England, 1616, died 14 Dec. 1656; married 22 Feb. 1644, Ann Porter, daughter of John and Rose Porter, born 1624.
3. John, born at Exeter, England, 1618, died 31 July 1688; married 17 Nov. 1653, Mary C. Drake.

4. Samuel, born at Exeter, England about 1620, died 19 Aug. 1690; married 14 Dec. 1646, Elizabeth Hull.
5. WALTER, born at Exeter, England, chirstened 1622; married MARY STEBBINS. (Refer to II, this page.)

II. WALTER[2] GAYLORD (William[1]) was born at Exeter, England in 1622. He died at Windsor, Conn., 9 Aug. 1689. He married first, at Windsor, Conn., 22 Apr. 1648, MARY STEBBINS, daughter of Deacon EDWARD and FRANCES (TOUGH)STEBBINS, born in England about 1627, died at Windsor, Conn., 29 June 1657. He married second, 22 Mar. 1658/9, Sarah Rockwell, daughter of William Rockwell.

Children by first wife: (GAYLORD)

1. Joseph, born at Windsor, Conn., 13 May 1649; died 2 Feb. 1711/2; married 14 July 1670, Sarah Stanley, daughter of John Stanley.
2. Mary, born at Windsor, Conn., 19 Mar. 1650/1.
3. JOANNA, born at Windsor, Conn., 5 Feb. 1652/3; married JOHN PORTER. (Refer to III, this page.)
4. Samuel, born at Windsor, Conn., about 1653.
5. Benjamin, born at Windsor, Conn., 12 Apr. 1655; married Mary Stanley.
6. Isaac, born at Windsor, Conn., 21 June 1657.

Children by second wife: (GAYLORD)

7. Eleazer.
8. Sarah.

III. JOANNA[3] GAYLORD (Walter[2], William[1]) was born at Windsor, Conn., 5 Feb. 1652/3. She married 6 Sept. 1669, JOHN PORTER, son of JOHN and MARY (STANLEY) PORTER, born at Windsor, Conn., 3 June 1651, died 4 Jan. 1699. (Refer to PORTER sketch for his ancestry and generations following.)

REFERENCES:

History of Ancient Windsor, Conn. by Stiles
(from Los Angeles City Library)
Descendants of John Porter of Windsor, Conn. by H. P. Andrews
(from New England Historic and Genealogical Society)

HOOPER

William Hooper	- Ruth
John Ballard	- Rebecca Hooper
Sherebiah Ballard	- Lydia Osgood
Josiah Whitney	- Lydia Ballard
Josiah Whitney	- Mary Loomis
Beeman Chapman	- Sarah Whitney
Willis Elson Jerome	- Sarah Marilla Chapman

The surname HOOPER comes from the Saxon word "hoppere", meaning a dancer. The surname is first recorded in England in 1275 when William Hooper is recorded as possessing land in Dorsetshire, England.

I. WILLIAM HOOPER was born in England in 1617. He married first, Elizabeth, possibly a sister of Captain Thomas Marshall, and they may have been children of Thomas Marshall, Sr. of Lynn, Mass., 1638. He married second, RUTH _____, who, after her husband's death, married second, 10 Nov. 1684, Thomas Dutton of Billerica, Mass.

William Hooper, aged 18 years, came in the ship "James" from London, sailing 13 July 1635. He lived at Reading, Mass. in 1644, and was admitted a freeman of the colony 10 May 1648. He owned considerable land, and also carried on the business of a weaver. He died 5 Dec. 1678.

Children: (HOOPER)

1. Mary, born 24 Nov. 1647, died 1697; married 1 Oct. 1671, Thomas Taylor, son of Thomas and Elizabeth Taylor.
2. James, born 1649, died 1649.
3. Sarah, born 7 Dec. 1650; married (as his second wife) June 1670, Adam Hawkes of Lynn, Mass.
4. Ruth, born 15 Apr. 1652, died 15 Apr. 1652.
5. Ruth, born Apr. 1653, died 1 Dec. 1715; married 22 Sept. 1682, Abraham Walcott of Salem Village, Mass.
6. REBECCA, born 26 Oct. 1656; married JOHN BALLARD. (Refer to II, next page.)
7. William, born at Reading, Mass., 3 Nov. 1658, died 8 Aug. 1692; said to have married Susanna Shed, daughter of Daniel and Elizabeth Shed of Billerica, born 28 Dec. 1662, died 8 Aug. 1692.
8. Hannah, born 31 Mar. 1662; married 20 Apr. 1682, William Ballard.
9. Elizabeth, born 20 Aug. 1665, died 3 Jan. 1699; married 22 Apr.

1692, John Trull, Jr.

10. Thomas, born at Reading, Mass., 2 Apr. 1668, married Elizabeth Richards, daughter of John Richards of Boston, Mass.
11. John, born at Reading, Mass., 5 July 1670; married Sarah Harden, daughter of John and Hannah Harden, born at Braintree, Mass., 3 Dec. 1679, died at Bridgewater, Mass., 19 May 1749.

II. REBECCA[2] HOOPER (William[1]) was born 26 Oct. 1656. She married JOHN BALLARD, son of WILLIAM and GRACE (BERWICK) BALLARD, who was born at Andover, Mass., 12 Jan. 1653, died 18 Dec. 1715. (Refer to BALLARD sketch for his ancestors.) She died 7 Dec. 1715. (Refer to BALLARD sketch for generations following.)

REFERENCES:

Hooper Genealogy by Charles Henry Pope and Thomas Hooper, 1908 (from New England Historic and Genealogical Society)

JAGGER

Jeremiah Jagger	- Elizabeth
John Jagger	- Hannah Cross
Jonathan Jagger	- Rebecca Holmes
Samuel Dart	- Mary Jagger
Solomon Loomis	- Mary Dart
Josiah Whitney	- Mary Loomis
Beeman Chapman	- Sarah Whitney
Willis Elson Jerome	- Sarah Marilla Chapman

The surname, JAGGER, is an occupational name probably derived from the personal name "Jack" and related to "Jockey"; also one who works draught horses for hire or a teamster. The name had its origin in Holland. (Surnames came into use on the continent of Europe as early as the year 1000, before they did in England.)

The surname Jagger, or its equivalent spelling, dates back in England to about 1272-1300. In the 1272 census of England is listed a William Jaggard. Prior to that time the family probably resided in Holland where the name Jager is found at an early date. Jager is found in the fourteenth century in the parish of Kirkburton and West Riding, District of Yorkshire, England. In the sixteenth century it is found in the same places as "Jagger", and 1602 in Elland, also in Yorkshire.

I. JEREMIAH JAGGER was born probably between 1600 and 1610 in England or Holland. He married ELIZABETH _____, and is said to have come to America in 1630 in the ship "Arbella," one of Governor Winthrop's fleet. Because he came to America with Governor Winthrop's fleet which sailed from England, it is difficult to ascertain whether he was from England or Holland. As early as 1608, many Englishmen went to Holland to escape religious persecution, most of them settling in Leyden. Later, many who were dissatisfied with conditions in Holland emigrated to America. Governor Winthrop states in his "Journal" that there were passengers on board the "Arbella" from Holland. This family does not appear to be related to Dr. William Gager or John Gager who were also passengers on the "Arbella" in 1630.

Jeremiah Jagger settled in Watertown, Mass., moving in 1636 to Wethersfield, Conn. He fought in the Pequot Indian War of 1737, in recognition of which he and his three sons were granted tracts of land. In 1641 he went to Stamford, Conn. as one of the original proprietors. He was master on a trading vessel shipping between New England ports and the British West Indies. He died 14 Aug. 1658 in

the West Indies where he went four years before his death. He probably died on the Island of Barbados where a Francis Jagger (presumably a relation) was a land owner in 1638. His widow married second, 13 May 1659, Robert Usher.

After Jeremiah Jagger came to America, he became known as Gager as well. He and his three sons are recorded in various histories under both names. In the fifth generation the name Gager was definitely and permanently adopted.

Children: (JAGGER)

1. JOHN, born at Wethersfield or Stamford, Conn., 1639/40; married HANNAH CROSS. (Refer to II, this page.)
2. Jeremiah, born at Stamford, Conn., 1640/1; died in 1690; married _____ Ferris, daughter of Peter Ferris, Jr.
3. Jonathan, born at Stamford, Conn., 1651-54; lived at Stamford, Conn. in 1673, not there in 1687.
4. Elizabeth, born at Stamford, Conn., 18 Sept. 1657; died 17 Dec. 1657.

II. JOHN[2] JAGGER (Jeremiah[1]) was born at Wethersfield or Stamford, Conn., 1636-40. His will was probated at Stamford, Conn., 16 Feb. 1684/5. He married HANNAH CORSS, daughter of WILLIAM and MARGARET CROSS. She died 1675-82.

Children: (JAGGER)

1. Elizabeth, born 1665/66; died before May 1686.
2. Hannah, born 1667/8; married Samuel Webb.
3. Sarah, born 1669/70; married _____ Ketchum.
4. Mary, born 1672/3; married first, 21 May 1691, Ephraim Phelps, born Nov. 1663, died 30 Oct. 1697; married second, John Copp.
5. JONATHAN, born at Stamford, Conn., 1674/5; married REBECCA HOLMES. (Refer to III, this page.)

III. JONATHAN[3] JAGGER (John[2], Jeremiah[1]) was born at Stamford, Conn., 1674/5. He married 22 Aug. 1700, REBECCA HOLMES, daughter of FRANCIS HOLMES or of STEPHEN and MARTHA HOLMES (references differ). She died at Stamford, Conn., 1 Apr. 1749. He died at Stamford, Conn., 8 May 1752.

Children: (JAGGER)

1. Hannah, born at Stamford, Conn., 12 Aug. 1701; married 20 June 1723, Thomas Newman, born about 1698, died 15 Sept. 1743.
2. John, born at Stamford, Conn., 7 Dec. 1702; died 31 Mar. 1743;

married at Greenwich, Conn., 9 Nov. 1732, Rebecca Ingersoll.

3. Jeremiah, born at Stamford, Conn., probably 14 Dec. 1704 (twin to Jonathan); died 12 Feb. 1710/11.
4. Jonathan, born at Stamford, Conn., probably 14 Dec. 1704 (twin to Jeremiah); died 24 Feb. 1705/6.
5. Mary, born at Stamford, Conn., 6 Dec. 1705; died Feb. 1705/6.
6. Jeremiah, born at Stamford, Conn., died 18 Feb. 1712/3.
7. Jonathan, born at Stamford, Conn., 15 Dec. 1715; died 8 Sept. 1755.
8. MARY, born at Stamford, Conn., 20 June 1719; married as his second wife, SAMUEL DART. (Refer to IV, this page.)

IV. MARY[4] JAGGER (Jonathan[3], John[2], Jeremiah[1]) was born at Stamford, Conn., 20 June 1719. She married as his second wife, at Bolton, Conn., 9 Nov. 1737, SAMUEL DART, son of DANIEL and ELIZABETH (DOUGLAS) DART, born at Bolton, Conn., 12 Dec. 1705. He died at Bolton, Conn., 5 Apr. 1769. (Refer to DART sketch for his ancestry.) She died at Bolton, Conn., 17 Sept. 1745. (Refer to DART sketch for generations following.)

REFERENCES:

New York Genealogical and Biographical Record, April, 1947
(from Los Angeles City Library)
Vital Records to 1850 for Bolton and Vernon, Conn.
(from Los Angeles City Library)

JONES

Lewis Jones	- Anna Stone
Jonathan Whitney	- Lydia Jones
Josiah Whitney	- Abigail
Josiah Whitney	- Lydia Ballard
Josiah Whitney	- Mary Loomis
Beeman Chapman	- Sarah Whitney
Willis Elson Jerome	- Sarah Marilla Chapman

The surname JONES is the same as JOHN or JOHNS. In Hebrew it signifies "gracious." In Wales, JONES was the first of the tribes of Cimbri which ruled the country when it was free.

I. LEWIS JONES was born in England, possibly in Berkshire, in 1615. He married in England, ANNA STONE, probably the daughter of SIMON and JOANNA (CLARK) STONE, although she was not mentioned in his will. She died 1 May 1680. He died at Watertown, Mass., 1684.

Lewis Jones, his wife and two children, came from England in the ship "Increase" about 1640. He was listed among the sixty-five contributors to the Free Schools at Roxbury, Mass., Aug. 1645. Their names are on the records of John Eliot's church at Roxbury. They lived in the part of Roxbury called "The Nookes", next to Dorchester. In 1650 he moved to the part of Watertown, Mass. called "The Farms", now part of the town of Weston. Here he bought and sold land, owning much real estate, some of which remained in the hands of his descendants in the late 1800s.

Children: (JONES)

1. LYDIA, born in England about 1636; married JONATHAN WHITNEY. (Refer to II, this page.)
2. Anne.
3. Josiah, born at Roxbury, Mass., 2 Oct. 1643; died 9 Oct. 1714; married 2 Oct. 1667, Lydia Treadway, daughter of Nathaniel and Sufferance (Haynes) Treadway.
4. Phoebe, born at Roxbury, Mass., 21 Jan. 1645/6; died 6 July 1650.
5. Shubell, born at Watertown, Mass., 1 July 1651; probably had some infirmity as John and Simon Stone were appointed his guardians by the Court, 7 Oct. 1684.

II. LYDIA[2] JONES (Lewis[1]) was born in England about 1636. She

married at Watertown, Mass., 20 Oct. 1656, JONATHAN WHITNEY, son of JOHN and ELINOR or ELLEN WHITNEY, born in England in 1634. He died at Sherborn, Mass., 1702. She died 3 Feb. 1702/3. (Refer tp WHITNEY sketch for his ancestry and for generations following.)

REFERENCES:

Whitney Genealogy by F. C. Pierce
(from New England Historic and Genealogical Society)
Genealogy of the Families and Early Settlers of Watertown, Mass.
by H. Bond 1860 (from Sons of Revolution Library, Los Angeles)
Fiske Genealogy by F. C. Pierce 1896
(from New England Historic and Genealogical Society)

John Loomis	- Agnes Lingwood
Joseph Loomis	- Mary White
John Loomis	- Elizabeth Scott
Nathaniel Loomis	- Ruth Porter
Roger Loomis	- Elizabeth Loomis
Solomon Loomis	- Mary Dart
Josiah Whitney	- Mary Loomis
Beeman Chapman	- Sarah Whitney
Willis Elson Jerome	- Sarah Marilla Chapman

About the time of the Norman conquest of England in 1066 A. D., surnames were introduced into England. However, the custom came into use slowly during the following four centuries. Before the Reformation, 1517 A.D., hereditary surnames were not permanently used among the lower and middle classes in England. However, Laurent Lomax, born about 1427, was a person of some distinction, and either he or his son was authorized to have a coat of arms. The absence of any earlier mention than this in English records of the name Lomax or Lomas is therefore thought to be unusual and possibly explained by the possibility that the family was native to some other country and had recently settled in England.

It is generally contended by writers on name derivations that all proper names had originally a peculiar and appropriate meaning. Lomas does not appear to have been derived from any word or combination of words in the English language. Lomas therefore is not of English origin, nor does it appear to be of French, German or Italian origin. However, "loma" in Spanish signifies a "little hill," and lomas is the plural of loma. It appears probable that the Lomas family originated in Spain and four or five centuries ago one or more members of this family became established in England, while others of the family found their way into northern Italy and Switzerland.

I. JOSEPH LOOMIS was the son of JOHN and AGNES (LINGWOOD) LOOMIS of Braintree, Essex, England. He was probably born before 1590. He married at Messing, Essex, England, 30 June 1614, MARY WHITE, duaghter of ROBERT and BRIDGET (ALGAR) WHITE, who was baptized at Shalford, England, 24 Aug. 1590 and died at Windsor, Conn., 23 Aug. 1652. He died at Windsor, Conn., 25 Nov. 1658.

Joseph Loomis was a woolen-draper in Braintree, Essex, England. He, with his wife, five sons and three daughters, sailed from London, 11 Apr. 1638, in the ship, "Susan and Ellen." They arrived

at Boston 17 July 1638. He stayed about a year at Dorchester, Mass. He probably came to Windsor, Conn. in the summer or autumn of 1639.

Children (order of birth not certain): (LOOMIS)

1. Joseph, born at Messing, Essex, England, about 1615, died 26 June 1687; married first, 17 Sept. 1646, Sarah Hill, daughter of Richard and Phillis (Lyman) Hill of Windsor, Conn., baptized 2 Feb. 1621, died 23 Aug. 1654; married second, 28 June 1659, Mary Chauncey, died 22 Apr. 1681. He fought in King Phillip's War, 1675-6.
2. Sarah, born in England, 1617, died 1667; married 28 Sept. 1640, Capt. Nicholas Olmsted, son of James and Joyce (Cornish) Olmsted of Hartford, Conn., died 31 Aug. 1684.
3. Elizabeth, born in England about 1619, died after 1665; married at Windsor, Conn., 21 May 1641, Josiah Hull, son of George Hull, died 16 Nov. 1675.
4. Mary, born in England about 1620, died at Windsor, Conn., 19 Aug. 1680; married first, 1638, John Skinner of Hartford, Conn., died 1650; married second, 13 Nov. 1651, Owen Tudor, died at Windsor, Conn., 30 Oct. 1690.
5. JOHN, born in Essex Co., England in 1622; married ELIZABETH SCOTT. (Refer to II, this page.)
6. Thomas, born in Essex, England, 1624, died in Windsor, Conn., 28 Aug. 1689; married first, 1 Nov. 1653, Hannah Fox, daughter of Henry Fox (Fowkes), died Sept. 1640; married second, 1 Jan. 1662/3, Mary Judd, daughter of Thomas Judd, died 8 Aug. 1684. He served in King Phillip's War.
7. NATHANIEL, born in Essex, England about 1626; married ELIZABETH MOORE. (Also a direct ancestor. Refer to LOOMIS II sketch on page 84.)
8. Samuel, born in Essex, England, about 1628, died 1 Oct. 1689; married 27 Dec. 1653, Elizabeth Judd, daughter of Thomas Judd, died after 1716. He was freeman in 1654, and admitted to the church 26 Nov. 1661. He was a Lieutenant, and moved to Westfield, Mass. between 1672 and 1675.

II. JOHN[2] LOOMIS (Joseph[1]) was born at Braintree, Essex, England, 1622. He died at Windsor, Conn., and his monument is still preserved in the Windsor burying ground. He married 3 Feb. 1648/9, ELIZABETH SCOTT, daughter of THOMAS and ANN SCOTT. Elizabeth was born at Ipswich, England, 1625. She died at Windsor, Conn., 7 May 1696. Thomas and Ann Scott sailed from Ipswich, England, April, 1634 to Ipswich, Mass., and had with them daughter, Elizabeth, aged nine years.

John Loomis moved to Hartford, Conn. He was admitted

to the Windsor Church 11 Oct. 1640. On 3 May 1643, he was granted from the Plantation, 40 acres of land. He lived in Farmington from 1652 to 1660, when he returned to Windsor, and was Deacon of the church. He was deputy to the General Court in 1666 and 1667, also from 1675 to 1687.

Children: (LOOMIS)

1. John, born at Windsor, Conn., 9 Nov. 1649, died 31 Aug. 1715; married first, _____; married second, 30 Dec. 1696, Sarah Boltwood, widow of Isaac Warner, died 14 July 1726. He was deacon of the church.
2. Joseph, born at Windsor, Conn., 7 Nov. 1651, died 1699; married 28 Jan. 1675/6, "Hannah, daughter of John and his second wife, Hepzibah (Ford), widow of Richard Lyman Marsh, born probably 1655." (Loomis Genealogy.)
3. Thomas, born at Farmington, Conn., 3 Dec. 1653, died at Hatfield, Mass., 12 Aug. 1688; married 31 Mar. 1680, Sarah White, daughter of Daniel and Sarah (Crow) White of Hatfield, Mass., born 15 Oct. 1662, who married second, 12 Nov. 1689, John Bissel. They moved to Lebanon, Conn. in 1707.
4. Samuel, born at Farmington, Conn., 29 June 1655, died 30 June 1655.
5. Daniel, born at Farmington, Conn., 16 June 1657, died 25 June 1740; married first, 23 Dec. 1680, Mary Ellsworth, daughter of Josiah and Elizabeth (Holcomb) Ellsworth, born 7 May 1660; married second, 9 July 1713, widow Hannah Drake.
6. James, born at Farmington, Conn., 19 Sept. 1659, died 14 Dec. 1669.
7. Timothy, born at Windsor, Conn. 27 July 1661, died 19 May 1710; married 20 March 1689/90, Rebecca Porter, daughter of John and Mary (Stanley) Porter, born 8 March 1666/7, died 21 Apr. 1750.
8. NATHANIEL, born at Windsor, Conn., 8 July 1663; married 28 Nov. 1689, RUTH PORTER. (Refer to III, next page.)
9. David, born at Windsor, Conn., 30 May 1665, died 24 June 1665.
10. Samuel, born at Windsor, Conn., 12 Aug. 1666, died 20 May 1754; married first, 2 July 1688, Elizabeth, daughter of Daniel and Sarah (Crow) White of Hatfield, Mass., born 15 Nov. 1667, died 18 Feb. 1736; married second, 25 Oct. 1738, Elizabeth Noble (widow of Richard Church), daughter of Thomas and Hannah (Warriner) Noble, born 9 Feb. 1673, died 10 Aug. 1751. He moved to Colchester, Conn. in 1700, and was chosen first deacon of the first church in 1702.
11. Isaac, born at Windsor, Conn., 31 Aug. 1668, died 12 Dec. 1668.
12. Elizabeth, born at Windsor, Conn., 8 May 1671, died 11 Dec.

1723; married at Windsor, Conn., 4 Feb. 1691/2, John Brown, son of Peter and Mary (Gillett) Brown, born 8 Jan. 1668, died 4 Feb. 1728.

13. Mary, born at Windsor, Conn., 7 Aug. 1673, died 14 May 1675.

III. NATHANIEL[3] LOOMIS (John[2], Joseph[1]) was born at Windsor, Conn., 8 July 1663. He died at Bolton, Conn., 25 June 1732. He married 28 Nov. 1689, RUTH PORTER, daughter of JOHN and MARY (STANDLEY or STANLEY) PORTER. Ruth was born 7 Aug. 1671. She died at Bolton, Conn., 16 Feb. 1753. (Refer to PORTER I sketch for her ancestors.)

At the death of his father, Nathaniel acquired land in East Windsor. Later he moved to Colchester where, in 1716, he bought 150 acres of land. He was deputy from Colchester, Conn. to the General Court, 1708-1710.

Children: (LOOMIS)

1. Nathaniel, born 7 Mar. 1694/5, died 2 Aug. 1758; married first, 27 Mar. 1718, Ann Allen; married second, 9 Mar. 1740/1, widow Ruth Newberry, who died 8 June 1805. He kept school in Colchester, Conn. in 1716 and was appointed ensign there in 1717 and in Bolton in 1722.
2. Charles, born 20 Feb. 1696/7, died 18 Oct. 1778; married Sarah _____. He was a member of the Andover Society in 1747.
3. ROGER, born 1703; married ELIZABETH LOOMIS. (Refer to IV, this page.)
4. Jerijah, born 1707, died 29 Aug. 1790; married first, 13 Aug. 1735, Abigail Atherton of Coventry, Conn., who died 18 Mar. 1780; married second, 31 May 1781, widow Zerviah Bushnell.
5. Ruth, born 21 Aug. 1713, died 25 Apr. 1743; married 27 Aug. 1735, Daniel Gillett or Gilbert.

IV. ROGER[4] LOOMIS (Nathaniel[3], John[2], Joseph[1]) was born 1703. He died 10 Aug. 1780. He married 6 Oct. 1731, ELIZABETH LOOMIS, daughter of HEZEKIAH and MARY (PORTER) LOOMIS, born 13 Aug. 1708. She died Sept. 1787. (Refer to LOOMIS II sketch for her ancestors.)

Children: (LOOMIS)

1. Roger, born at Bolton, Conn., 10 Sept. 1732, died at Bolton, Conn. 10 Feb. 1817; married 12 Jan. 1757, Priscilla Baker, who died 2 Sept. 1808.
2. SOLOMON, born at Bolton, Conn., 14 Nov. 1734; married MARY DART. (Refer to V, next page.)
3. Abner, born at Bolton, Conn., 5 Apr. 1737, died 28 Aept. 1816;

married 6 Dec. 1746, Martha Thayer, who died 15 Jan. 1813. He was ensign in 1777 and a lieutenant.

4. Abiel, born at Bolton, Conn., 27 Oct. 1739, died 10 Nov. 1797; married 12 Mar. 1767, Mary Sutton.
5. Elizabeth, born 19 Dec. 1740 (1741); married 5 Aug. 1761, Thomas Brown.
6. Jacob, born at East Windsor, Conn., 20 May 1744; died at Andover, Conn., 9 May 1813; married 16 Oct. 1768, Mary Mann, born at Hebron, Conn., died 18 May 1817.

V. SOLOMON[5] LOOMIS (Roger[4], Nathaniel[3], John[2], Joseph[1]) was born at Bolton, Conn., 14 Nov. 1734. He died at East Windsor, Conn., 27 Sept. 1804. He married at Bolton, Conn., 17 Apr. 1760, MARY DART, daughter of SAMUEL and MARY (JAGGAR) DART. She was baptized at Bolton, Conn., 23 Mar. 1740. (Refer to DART sketch for her ancestors.)

He was an original member of the church at Vernon, Conn.

Children: (LOOMIS)

1. Solomon, born at Bolton, Conn., 10 Jan. 1761, died at Mt. Holly, Vt., 12 Nov. 1804; married Mary _____.
2. Hezekiah, born at Bolton, Conn., 10 Nov. 1762, died at Springfield, Mass., 12 Dec. 1833; married Elsey (Elsa) _____, who died 13 Oct. 1840. (His will gives the name of his wife as Lucy.)
3. MARY, born at Bolton, Conn., 26 Jan. 1765; married first, JOSIAH whitney; married second, Solomon Payne (Paine). (Refer to VI, next page.)
4. Joseph, born at Bolton, Conn., 7 July 1766, died at Colebrook, N.H., 6 Apr. 1856; married 26 Nov. 1789, Anna Bissell, born 20 Oct. 1763, died in Wayne Co., Ohio, 23 Dec. 1843. He served in the American Revolution; moved to Colebrook, N.H. in 1800.
5. Daniel, (probably the son of Solomon) was baptized in Bolton, Conn., 23 Sept. 1768, died near Johnston's Corners, Wayne Co., Ohio, about 1847; married probably in Delaware Co., N.Y., Sarah Olmstead. In early life he settled in New York on the Delaware River and engaged in the lumber business, rafting logs. In 1821 he moved to Oswego Co., New York, then in 1828 to Wayne Co., Ohio.
6. Ezekiel, baptized at Windsor, Conn., 30 Dec. 1770, died 14 Nov. 1774.
7. Tryphena, born at Windsor, Conn., 24 Sept. 1772, died 4 Nov. 1774.
8. Tryphena, born at East Windsor, Conn., 5 July 1775, baptized 13 Aug. 1775, died near Apple Creek, Wayne Co., Ohio, 5 Oct.

1871; married at East Windsor, Conn., 27 Nov. 1794, Samuel Andrews, son of Samuel and Esther (Cone) Andrews (or son of Samuel and Susannah (Morgan) Andrews), born at Colchester, Conn., 10 Sept. 1771, died near Kent, Ohio, 23 Sept. 1843. Their son, Lorrin Andrews was the noted missionary to the Hawaiian Islands from 1827 to 1868. Lorrin Andrews translated the Bible into the Hawaiian native language.

VI. MARY[6] LOOMIS (Solomon[5], Roger[4], Nathaniel[3], John[2], Joseph[1]) was born at Windsor, Conn., 26 Jan. 1765. She died at Rootstown, Ohio 14 Jan. 1850. She married first, at East Windsor, Conn., 26 Nov. 1783, JOSIAH WHITNEY, son of JOSIAH WHITNEY, born at Wellington, Conn., 16 Nov. 1764. died at Granville, Mass., 29 Oct. 1792. She married second, Solomon Payne (Paine). She moved to Rootstown, Ohio in 1821. (Refer to WHITNEY sketch for following generations.)

REFERENCES:

Descendants of Joseph Loomis in America and His Antecedents in the Old World revised by Elisha S. Loomis 1908 (personal copy)

Vital Records of Bolton, Connecticut to 1850 (personal copy)

History of Ancient Windsor, Conn. by Stiles (Sons of Revolution Library, Los Angeles)

Descendants of John Porter of Windsor, Conn. by Henry Porter Andrews 1893 (Los Angeles City Public Library)

Descendants of Joseph Loomis by the Female Branches by Elias Loomis 1880 (from Los Angeles City Public Library)

Lucius Buckley Andrus Historical Papers by Lucius Buckley Andrus (Los Angeles City Public Library)

John Loomis	- Agnes Lingwood
Joseph Loomis	- Mary White
Nathaniel Loomis	- Elizabeth Moore
Hezekiah Loomis	- Mary Porter
Roger Loomis	- Elizabeth Loomis
Solomon Loomis	- Mary Dart
Josiah Whitney	- Mary Loomis
Beeman Chapman	- Sarah Whitney
Willis Elson Jerome	- Sarah Marilla Chapman

Refer to preceeding LOOMIS I sketch for earlier ancestors of NATHANIEL LOOMIS.

II. NATHANIEL[2] LOOMIS (Joseph[1]) was born at Braintree, Essex, England about 1626. He died 19 Aug. 1688. He married 24 Nov. 1654, ELIZABETH MOORE, daughter of JOHN and ABIGAIL (PINNEY) MOORE. She was born at Windsor, Conn., 1638, and died 23 July 1728. She married second, John Case of Simsbury, Conn.

Nathaniel Loomis was a freeman in 1654, and admitted to the church 3 May 1663. He was in King Phillip's War.

Children: (LOOMIS)

1. Elizabeth, born at Windsor, Conn., 7 Aug. 1655, died at Wethersfield, Conn., 19 Nov. 1717; married 28 June 1671, William Burnham, son of Thomas Burnham.
2. Nathaniel, born at Windsor, Conn., 20 Mar. 1657, died 29 Sept. 1733; married 23 Dec. 1680, Elizabeth Ellsworth, daughter of Hosiah Ellsworth, born 11 Nov. 1657, died 1743.
3. Abigail, born at Windsor, Conn., 27 Mar. 1658, died 9 Feb. 1700/1; married 22 Nov. 1677, Josiah Barber, son of Thomas and Jane Barber of Simsbury, Conn., born 15 Feb. 1653, died before 6 Jan. 1729/30.
4. Josiah, born in Windsor, Conn., 17 Feb. 1660/1, died at Lebanon, Conn., 20 Oct. 1735; married 23 Oct. 1683, Mary Rockwell, daughter of Samuel and Mary (Norton) Rockwell, born 18 Jan. 1662/3, died 2 Apr. 1738. He moved to East Windsor in 1700.
5. Jonathan, born in Windsor, Conn., 30 Mar. 1664, died 23 Oct. 1707; married 27 Dec. 1688, Sarah Graves, daughter of Marshall George and Elizabeth (? Mitchell?) Graves, died 17 July 1699. He lived in Hartford from 1685 to 1694.
6. David, born in Windsor, Conn., 11 Jan. 1667/8, died 9 Jan. 1751/2;

married 8 Dec. 1692, Lydia Marsh, daughter of John and Hepzibah (Ford) Marsh, born 9 Oct. 1667.

7. **HEZEKIAH**, born at Windsor, Conn., 21 Feb. 1668/9; married MARY PORTER. (Refer to III, this page.)
8. Moses, born at Windsor, Conn., 15 May 1671, died 15 Apr. 1754; married 27 Apr. 1694, Joanna Gibbs, daughter of Samuel and Hepzibah (Dibble) Gibbs, born 26 Mar. 1671. He moved to East Windsor, Conn., in 1700.
9. Mindwell, born at Windsor, Conn., 20 July 1673, died at Windsor, Conn., 1 Mar. 1767; married 1 Oct. 1696, Jonathan Brown, son of Peter and Mary (Gillette) Brown, born 30 Mar. 1670.
10. Ebenezer, born at Windsor, Conn., 22 Mar. 1675, died 2 Oct. 1709; married 15 Apr. 1697, Jemima Whitcomb, died 10 Dec. 1712. He moved to East Windsor in 1700.
11. Mary, born at Windsor, Conn., 5 Jan. 1680; married at Windsor, Conn., 6 May 1708, Joseph Barber.
12. Rebecca, born at Windsor, Conn., 10 Dec. 1682; may have been the Rebecca who married 14 Dec. 1713, Josiah Rockwell.

III. HEZEKIAH[3] LOOMIS (Nathaniel[2], Joseph[1]) was born at Windsor, Conn., 21 Feb. 1668/9. He died in 1758. He married 30 Apr. 1690, MARY PORTER, daughter of JOHN and JOANNA (GAYLORD) PORTER. She was probably born at Windsor, Conn., 20 Nov. 1672 and died 12 Aug. 1752. (Refer to PORTER sketch for her ancestors.) He lived in East Windsor, Conn.

Children: (LOOMIS)

1. Noah, born 1 Apr. 1692, died 3 Feb. 1774; married 7 May 1713, Sarah Morton, died 16 May 1781. He lived in Windsor, Conn. and moved to Harwinton, Conn. in 1735.
2. Mary, born 15 Nov. 1694, died after 1752; married 31 Dec. 1719, Thomas Diggins, son of Jeremiah and Mary (Cadwell) Diggins, born after 1684.
3. Hezekiah, born 7 Nov. 1697, died after 1757; married 14 Nov. 1724, Hepzibah Thacher. He was allotted land in Tolland, Conn. in 1720, and lived there from 1720 to 1744. In 1747 he bought land in Salisbury, Conn.
4. Solomon, born 14 July 1700, died 26 Aug. 1772; married 28 June 1727, Abigail Strong, born 1701, died 6 May 1773. He bought land in Tolland in 1724.
5. Joanna, born 4 Dec. 1702, died 19 July 1788; married first, 8 Nov. 1721, Samuel Brown who died before Apr. 1745; married second (as his second wife), Daniel Porter, son of Daniel Porter, born 1699, died 14 Nov. 1772.
6. Jonah, born 1 Apr. 1705, died 1764; married 19 June 1734, Anna

Skinner, daughter of Thomas and Sarah (Grant) Skinner, born 12 Aug. 1712, died 23 Nov. 1748. He lived in East Windsor, Conn. He bought land in Tolland, Conn. in 1744.

7. ELIZABETH, born 13 Aug. 1708; married 6 Oct. 1731, ROGER LOOMIS. (Refer to IV, this page.)
8. Ann, born 20 Feb. 1710/11, died after 1752; married 21 Sept. 1738, Stephen Gillett.

IV. ELIZABETH[4] LOOMIS (Hezekiah[3], Nathaniel[2], Joseph[1]) was born 13 Aug. 1708. She died 5 Sept. 1787. She married 6 Oct. 1731, ROGER LOOMIS, son of NATHANIEL and RUTH (PORTER) LOOMIS. He was born 1703 and died 10 Aug. 1780. (Refer to LOOMIS I sketch for his ancestors and for generations following.)

REFERENCES: (Refer to those for LOOMIS I sketch.)

NEWHALL

Thomas Newhall	- Mary
Thomas Brown	- Mary Newhall
Thomas Brown	- Hannah Collins
John Chapman	- Sarah Brown
Thomas Chapman	- Mary Beeman
Nathan Chapman	- Lois Ely
Beeman Chapman	- Sarah Whitney
Willis Elson Jerome	- Sarah Marilla Chapman

The earliest mention of the name of Newhall is found in Bloomfield's "History of Norfolk," where he tells of a certain manor of Newhall which was bestowed by one of the baronial proprietors upon one of his sons, who built a new hall, thus obtaining the name Johannis de Nova Aula, or John de Newhall. This is the probable origin of the surname, probably in Wiltshire, England in the eleventh century.

I. THOMAS[1] NEWHALL was born in England in 1605. He married in England, before 1624, MARY JANE PENDLETON, who died 25 Sept. 1665. He died 25 May 1674.

Thomas Newhall came from England with John Winthrop's company and landed at Salem, Mass. in 1630, settling at Lynn, Mass. soon after. Thomas was a farmer and owned all the lands on the east side of Federal Street, a few rods south of the mill brook. In the division of lands in Lynn in 1630, he received thirty acres. He was a member of the Train Band at Lynn, being released in 1649.

Plymouth, Mass. was begun in 1620, the settlement of Lynn, Mass., begun nine years later in 1629. In that year five families laid the foundation of this town in this wilderness surrounded by Indians. It is supposed that these settlers came from Salem, and their number was greatly augmented in 1630 upon the arrival of John Winthrop and his company. The town population swelled with the great number of fifty persons and their families who came to Lynn in 1630 and settled in all parts of the town. Being principally farmers and possessing a large stock of horned cattle, sheep and goats, they settled all parts of the town, selecting the most eligible portions, and each occupying from ten to two hundred acres. For several years, before the land was divided and the fields fenced, the cattle were fed in one drove, and guarded by a man who, from his employment, was called a hayward. The sheep, goats and swine were kept on Nahant, where they were tended by a shepherd.

The people of Lynn, Mass. appear to have lived in the most perfect harmony for some years. They had town meetings every three

months in order to regulate their public affairs. They cut their wood in common, and drew lots for the grass in the meadows and marshes. The hundreds of acres of marshlands proved very serviceable to the farmers by furnishing them with feed for their cattle. The chief corn they planted, before they had plows, was Indian grain. They lived on pumpkins until the corn and cattle increased enough to give them food. Their corn was pounded after the manner of the Indians, with a pestle of wood or stone, in a mortar made either of wood or stone, or a log hollowed out at one end. They raised a considerable quantity of flax.

The common early cottage was eighteen feet square, with seven-foot posts, the thatched roof being steep enough to form a sleeping-chamber beneath it. The better houses were built with two stories in front, sloping down to one story in the rear. The frames were of heavy oak timber, showing the posts and beams inside. Burnt clam shells were used for lime, and the walls were white-washed. The fireplaces were made of rough stones, and the chimneys of boards which were plastered inside with clay. The fireplaces were large enough to burn a four-foot log, and the children could sit in the corners and look up at the stars. Each house formed a domestic sun-dial in that no matter on which side of the road the houses were placed, they uniformly faced the south so that the sun at noon would "shine square." In this way, the wife, in the absence of a clock, could tell in fair weather when to call her husband and sons from the field.

The will of Thomas Newhall, Sr., who died 25 May 1674, reads as follows:

> "I bequeath my twelve acres of salt marsh to my son Thomas Newhall and my son John Newhall, the six acres that my son Tho: shall have, is three acres in Runney Marsh nere the Iland, and the rest is a pcel lying in the Town marsh caled Gaines his heck and another pcell lying in the Towne marsh adjoyning to my brother ffarington." (They seldom used the capital F, using instead two small f's.) "And the six acres that my son John shall have lyeth in the last devission in Runney marsh but if my son John should have noe child before he dieth then the six Acres I give to my son John, to returne to my son Thomas and his heires forever but if my son John should have a child or children, then the said six acres to be at his owne dispose forever."
>
> "I bequeath to my son Richard Hauen his children twenty pounds to be equally devided amongst them, namely between Joseph Hauen (spelled also Haven), Richard Hauen, Sarah Hauen, Nathaniel Hauen and Moses this not to be pd till they come to the age of twenty one yeares:
>
> "I bequeath to my son Thomas Brownes his children twen-

ty pounds, equally to be devided betwene them and the sixteen pounds which he hath already of mine in his hands is to be pt of his twenty pounds I give to his children.

"I bequeath to my two daughters, Suana Hauen and Mary Browne each of them a pr of sheets and each of them two pillow beers.

"Alsoe I constitut and make my lawful and sole executor and to pform this my last will and testament, my son Thomas Newhall.

"I doe alsoe bequeath to my son Thomas Newhall his children thirty pounds, and this is my true will and testament I have sett to my hand this first of aprill, 1668."

Children: (NEWHALL)

1. Susanna, born in England about 1624, died 7 Feb. 1682; married Richard Haven.
2. John, born in England; married first, 3 Dec. 1658, Elizabeth Laighton, daughter of Thomas Laighton, died 22 Aug. 1677; married second, Sarah Flanders, daughter of Stephen Flanders of Salisbury.
3. Thomas, born at Lynn, Mass. about 1630, died Mar. 1687; married 29 Dec. 1652, Elizabeth Potter, daughter of Nicholas Potter of Lynn, Mass., died Feb. 1687.
4. MARY, born at Lynn, Mass. about 1637; married THOMAS BROWNE. (Refer to II, this page.)

II. MARY[2] NEWHALL (Thomas[1]) was born at Lynn, Mass. about 1637. She married THOMAS BROWNE who was born about 1628, died at Lynn, Mass. 28 Aug. 1693. (Refer to BROWNE sketch for his ancestors and for generations following.)

REFERENCES:

History of Stonington, Conn. by Richard Anson Wheeler (Los Angeles City Public Library)
Vital Records of Lynn, Mass. (Connecticut State Library)

Brown Genealogy, Volumes I and II by C.H.Brown (New England Historic Genealogical Society)
History of Lynn, Mass. by Lewis (New England Historic Genealogical Society)

OSGOOD

Christopher Osgood	-	Margaret Fowler
Christopher Osgood	-	Sarah
Sherebiah Ballard	-	Lydia Osgood
Josiah Whitney	-	Lydia Ballard
Josiah Whitney	-	Mary Loomis
Beeman Chapman	-	Sarah Whitney
Willis Elson Jerome	-	Sarah Marilla Chapman

The surname, "OSGOOD", is derived from the Saxon OS and a root word implicative of Deity.

I. CHRISTOPHER OSGOOD, son of CHRISTOPHER OSGOOD of Marlborough, England, grandson of CHRISTOPHER OSGOOD of Salisbury, England, married first at St. Mary's, Marlborough, England, 21 April 1632, Mary Everett, who was buried at Marlborough, England, 21 Apr. 1633. He married second, at St. Mary's, Marlborough, England, 28 July 1633, MARGARET FOWLER, daughter of PHILIP and MARY (WINSLEY or WINSLOW) FOWLER, baptized at Marlborough, England, 25 May 1615. (Refer to FOWLER sketch for her ancestors.) After Christopher Osgood's death, his widow married, second, soon after 1650, Thomas Rowell, of Salisbury; married, third, prior to 1670, Thomas Coleman, who died in Nantucket, Mass.; married fourth, Thomas Osborne, of Nantucket, Mass. Christopher Osgood died in Ipswich, Mass., between 19 Apr. 1650 and 15 Oct. 1650.

Christopher Osgood and his wife, Margaret, came to New England in the "Mary and John" from London, Eng., 24 Mar. 1633/34. Also on this ship were the parents of Margaret Fowler. They all settled in Ipswich, Mass., being among the earliest there. Christopher's grants of land there in 1635 adjoined those of his father-in-law, Philip Fowler. On 16 May 1635 he took the Freeman's Oath. He was a brickmaker.

Children, by first wife: (OSGOOD)

1. Mary, baptized at Marlborough, Eng., 17 Mar. 1632/3; married 1 June 1651, John Lovejoy.

Children, by second wife: (OSGOOD)

2. Abigail, born in Ipswich, Mass., 1636; married 9 Apr. 1657, Sherbourne Wilson, son of William Wilson, born in 1637.
3. Elizabeth, born in Ipswich, Mass., about 1638; died between

19 Apr. 1650 and 24 Feb. 1650/51.

4. Deborah, born in Ipswich, Mass., about 1640; married 28 Aug. 1663, John Ross, who died 4 Mar. 1692/3.
5. CHRISTOPHER, born in Ipswich, Mass., 1643; married first, 6 Dec. 1663, Hannah Belknap; married second, 22 May 1680, Hannah Barker; married third, Sarah _____; married fourth, SARAH _____. (Refer to II., this page.)
6. Thomas, born posthumously in Ipswich, Mass., 1651; married 22 May 1674, Susannah Lord. He was living in Newbury in 1673, in Andover in 1675, and moved after 1694, not known where.

II. CHRISTOPHER[2] OSGOOD (Christopher[1]) was born in Ipswich, Mass., in 1643. He married, first, 6 Dec. 1663, Hannah Belknap of Lynn, Mass., born 1641, who died 21 Nov. 1679. He married, second, 22 May 1680, Hannah Barker, who died 6 Apr. 1687. He married, third, Sarah _____, who died July, 1689. He married, fourth, SARAH _____, who survived him. He died at Andover, Mass., in 1723.

After the death of his father in 1650, Christopher Osgood sold out the estate left him in Ipswich, Mass., and moved to Andover, Mass. Thomas Osgood, Christopher's brother, settled there also. Also in Andover, Mass., resided the children of a John Osgood. The two brothers, Christopher and Thomas, are in some records erroneously called sons of John. Christopher Osgood was a millwright and built Frye's mills in Andover. He was a Captain, and a representative from Andover in 1690.

Children, by first wife: (OSGOOD)

1. Mary, born 5 July 1665; married 2 May 1689, John Marston.
2. Hannah, born 19 Oct. 1668; married 27 Aug. 1688, John Carleton.
3. Dorothy, born 4 July 1671; married _____ Anniss.
4. Abigail, born 29 Aug. 1673; married 2 Aug. 1694, Joseph Carleton.
5. Christopher, born 28 June 1675; died 11 Sept. 1739.
6. Ezekiel, born 5 Nov. 1679; died 1741.

Children, by second wife; (OSGOOD)

7. Priscilla, born at Andover, Mass., 1 Apr. 1681; married James Russell.
8. Sarah, born at Andover, Mass., 19 Feb. 1683; married _____ Gray.
9. Esther, born at Andover, Mass., 31 Oct, 1684; married _____ Langdon.
10. Anna, born 8 Mar. 1687; died 15 Apr. 1687.

Children, by fourth wife: (OSGOOD)

11. Rebecca, born at Andover, Mass., 3 May 1692; died 29 July 1727; married 17 Sept. 1710, Robert Barnard.
12. Lydia, born 14 June 1694; died 20 July 1694.
13. LYDIA, born at Andover, Mass., 1 Sept. 1695; married SHEREBIAH BALLARD. (Refer to III, this page.)
14. Martha, born at Andover, Mass., 14 Dec. 1698; married Daniel Moore.
15. Jeremiah, born at Andover, Mass., Apr. 1702.
16. Mary, born at Andover, Mass., 1705; died 6 Apr. 1772; married 13 Jan. 1724, Capt. John Foster of Andover, Mass., died 17 June 1772.

III. LYDIA[3] OSGOOD (Christopher[2], Christopher[1]) was born in Andover, Mass., 1 Sept. 1695. She married 2 Feb. 1716, SHEREBIAH BALLARD, son of JOHN and REBECCA (HOOPER) BALLARD, born at Andover, Mass., 14 Nov. 1688. (Refer to BALLARD sketch for his ancestors and for generations following.)

REFERENCES:

The Fowler Family: A Genealogical Memoir of the Descendants of Philip and Mary Fowler of Ipswich, Mass. by Matthew Adams Sticknew 1883 (Los Angeles City Public Library)

A Genealogy of John, Christopher and William Osgood by Ira Osgood 1894 (Los Angeles City Public Library)

PORTER I

John Porter	- Rosanna White
John Porter	- Mary Stanley
Nathaniel Loomis	- Ruth Porter
Roger Loomis	- Elizabeth Loomis
Solomon Loomis	- Mary Dart
Josiah Whitney	- Mary Loomis
Beeman Chapman	- Sarah Whitney
Willis Elson Jerome	- Sarah Marilla Chapman

The records in England give the descent of John Porter, one of the earliest settlers of New England, in the sixteenth generation, from William de la Grande, a Norman knight who came in the army of the Norman duke at the conquest in 1066 A.D. William de la Grande acquired lands at or near Kenilworth in Warwickshire, England. His son, Ralph (or Roger) became "Grand Porteur" or Keeper of the Doors to Henry I, 1120 - 1140 A.D., from which he derived the name, PORTER.

In 1630, John Porter came to New England, settling at Dorchester, Mass. However, in the summer of 1635, the arrivals from England having become numerous and the settlement "somewhat crowded, and hearing ye fame of ye Quinnitukit river," a company was formed to make a settlement there.

I. JOHN PORTER was the son of JOHN and SYBIL (VESSEY) PORTER. He was born at Felstead, Essex, England, 21 June 1594. He married, 18 Oct. 1620, ROSANNA WHITE, daughter of ROBERT and BRIDGET (ALLGAR) WHITE. She was christened at Chalford, Essex, England, 13 July 1600. She died at Windsor, Conn., July 1647. He died at Windsor, Conn., 22 Apr. 1648.

Children: (PORTER)

1. Anna, christened at Felstead, Essex, England, 22 Sept. 1621, died 1654; married 14 Feb. 1644, William Gaylord.
2. JOHN, christened at Felstead, Essex, England, 9 Feb. 1622/3; married MARY STANLEY. (Refer to II, next page.)
3. Sarah, christened at Felstead, Essex, England, 15 Mar. 1624/5, died 19 Mar. 1696; married 24 Oct. 1644, Joseph Judson.
4. James, christened at Felstead, Essex, England, 20 Feb. 1627/8; probably died before 1638.
5. Rebecca, born possibly at Dorchester, Mass., 16 Sept. 1630, died 9 Jan. 1682/3; married first 16 Oct. 1650, John Clark. (Compiler's Note: One reference states she died unmarried.)

6. Samuel, born at Dorchester, Mass., 26 May 1632; died 16 July 1632.
7. Rose, born at Dorchester, Mass., 24 June 1633; died 12 May 1648.
8. Samuel, born at Dorchester, Mass., 2 June 1635; died 6 Sept. 1689; married 1659, Hannah Stanley, daughter of Thomas and Bennett (Tritton) Stanley, born about 1636.
9. Mary, born at Windsor, Conn., 1 Oct. 1637; married 26 May 1658, Samuel Grant.
10. James, born at Windsor, Conn., about 1638; died in England, 27 Sept. 1727; married 15 Jan. 1679, Sarah Tudor.
11. Nathaniel, born at Windsor, Conn., 29 Feb. 1640; died Jan. 1680; married first, 1664, Anna Groves.
12. Hannah, born at Windsor, Conn., 4 Sept. 1642; died 20 Sept. 1677; married 29 May 1663, John Coleman.
13. Joseph, born at Windsor, Conn., 1644.

(Compiler's Note: Both Stiles and the Porter Genealogy give the birthplace of the first ten children as England, but this seems unlikely if John Porter came to New England in 1630.)

II. JOHN[2] PORTER (John[1]) was christened at Felstead, Essex, England, 9 Feb. 1623. He married 1650, MARY STANLEY, daughter of THOMAS and BENNETT (TRITTON) STANLEY. She was christened at Felstead, Eng., 2 Feb. 1633/4. She died 13 Sept. 1688. (Refer to STANLEY sketch for her ancestors.) He died 2 Aug. 1688.

Children: (PORTER)

1. JOHN, born at Windsor, Conn., 3 Jan. 1651; married JOANNA GAYLORD. (Also a direct ancestor. Refer to PORTER II sketch on page 96.)
2. Mary, born at Windsor, Conn., 17 July 1653, died 10 Jan. 1682; married 26 June 1673, Joseph Phelps.
3. Sarah, born at Windsor, Conn., 5 Sept. 1655; married first, 11 Nov. 1680, Enoch Drake; married second, after 1698, Josiah Barber of Windsor, Conn.
4. James, born at Windsor, Conn., 22 Dec. 1657; died 29 Sept. 1727; married 28 June 1680, Sarah Tudor.
5. Nathaniel, born at Windsor, Conn., 20 Apr. 1660; married first, 1700, Deborah Buel (Bush?); married second, 1712, Eleanor Gillett of Colchester, Conn.
6. Hannah, born at Windsor, Conn., 1 Jan. 1662/3; died 12 Aug. 1739; married 17 Dec. 1682, Thomas Loomis, son of Thomas and Hannah (Fox) Loomis, born at Windsor, Conn., 17 Mar. 1655/6, died 19 Apr. 1746.
7. Samuel, born at Windsor, Conn., 5 Mar. 1664, died 16 Nov. 1694.

8. Rebecca, born at Windsor, Conn., 3 Mar. 1666/7; died 21 Apr. 1750; married 20 Mar. 1689/90, Timothy Loomis, son of John and Elizabeth (Scott) Loomis, born at Windsor, Conn., 27 July 1661, died 19 May 1710.
9. Hester (Esther?), born at Windsor, Conn., 8 May 1669, died 5 Feb. 1687.
10. RUTH, born at Windsor, Conn., 7 Aug. 1671; married NATHANIEL LOOMIS. (Refer to III, this page.)
11. Hezekiah, born at Windsor, Conn., 7 Nov. 1673; died at Windsor, Conn., 29 June 1757; married 27 June 1700, Mary Bissell or Buell.
12. Joseph, born at Windsor, Conn., 7 Feb. 1675; died at Hartford, Conn., 27 Sept. 1741; married 5 Dec. 1699, Hannah Buell.

III. RUTH^3 PORTER (John^2, John^1) was born at Windsor, Conn., 7 Aug. 1671. She died at Bolton, Conn., 16 Feb. 1753. She married 28 Nov. 1689, NATHANIEL LOOMIS, son of JOHN and ELIZABETH (SCOTT) LOOMIS. He was born at Windsor, Conn., 8 July 1663. He died at Bolton, Conn., 25 June 1732. (Refer to LOOMIS I sketch for his ancestors and for generations following.)

REFERENCES:

History of Ancient Windsor by Stiles (Sons of the Revolution Library, Los Angeles, Calif.)
Descendants of John Porter of Windsor, Conn. by Henry Porter Andrews 1893 (New England Historic Genealogical Society)
Descendants of Joseph Loomis in America by Rev. Elisha S. Loomis 1908 (personal copy)

John Porter	- Rosanna White
John Porter	- Mary Stanley
John Porter	- Joanna Gaylord
Hezekiah Loomis	- Mary Porter
Roger Loomis	- Elizabeth Loomis
Solomon Loomis	- Mary Dart
Josiah Whitney	- Mary Loomis
Beeman Chapman	- Sarah Whitney
Willis Elson Jerome	- Sarah Marilla Chapman

Refer to preceeding PORTER I sketch for earlier ancestors of JOHN PORTER.

III. JOHN^3 PORTER (John^2, John^1) was born at Windsor, Conn., 3 June 1651. He died 4 Jan. 1699. He married 16 Sept. 1669, JOANNA GAYLORD, daughter of WALTER and MARY (STEBBINS) GAYLORD. She was born at Windsor, Conn., 5 Feb. 1652/3, She died 1716.

Children: (PORTER)

1. Joanna, probably born at Windsor, Conn., 7 Feb. 1670, died 14 May 1756; married 21 July 1692, Peter Mills.
2. MARY, probably born at Windsor, Conn., 20 Nov. 1672; married HEZEKIAH LOOMIS. (Refer to IV, this page.)
3. John, probably born at Windsor, Conn., 17 Jan. 1674, died 23 Apr. 1724; married 23 Sept. 1697, Mary Drake.
4. Sarah, probably born at Windsor, Conn., 4 June 1677.
5. Anna, probably born at Windsor, Conn., 25 Aug. 1679.
6. Daniel, probably born at Windsor, Conn., 13 Nov. 1681, died 1734; married 19 Feb. 1706, Mindwell Alexander.
7. David, probably born at Windsor, Conn., 10 Oct. 1685; married 3 Jan. 1707, Anna Phelps.
8. Isaac (twin to Martha, child #9), probably born at Windsor, Conn., 23 Apr. 1687; died 10 Oct. 1717.
9. Martha (twin to Isaac, child #8), probably born at Windsor, Conn., 23 Apr. 1687; married 1707, Moses Rowley.
10. Lydia (twin to Esther, child #11), probably born at Windsor, Conn., 28 Nov. 1689.
11. Esther (twin to Lydia, child #10), probably born at Windsor, Conn., 28 Nov. 1689.

IV. MARY^4 PORTER (John^3, John^2, John^1) was probably born at Windsor, Conn., 20 Nov. 1672. She died 12 Aug. 1752. She married

30 Apr. 1690, HEZEKIAH LOOMIS, son of NATHANIEL and ELIZABETH (MOORE) LOOMIS. (Refer to LOOMIS II sketch for his ancestors and their descendants.)

REFERENCES: (Refer to those for PORTER I sketch.)

STANLEY

Peter Stanley	- Joane Masterson
John Stanley	- Susan Lancock
Thomas Stanley	- Bennett Tritton
John Porter	- Mary Stanley
Nathaniel Loomis	- Ruth Porter
Roger Loomis	- Elizabeth Loomis
Solomon Loomis	- Mary Darte
Josiah Whitney	- Mary Loomis
Beeman Chapman	- Sarah Whitney
Willis Elson Jerome	- Sarah Marilla Chapman

I. PETER STANLEY of Ashford, Kent, England, married JOANE MASTERSON, daughter of RICHARD and JOANE (BECHYNG) MASTERSON. He died at Ashford, Kent, England, 25 Apr. 1583.

Children: (STANLEY)

1. Susannah, born at Ashford, Kent, England, about 1565; married 17 Apr. 1582, Griffin Foxe.
2. JOHN, christened at Ashford, Kent, England, 9 Mar. 1572; married SUSAN LANCOCKE. (Refer to II, this page.)
3. Tabitha, christened at Ashford, Kent, England, 11 Oct. 1573; married 8 July 1600, John Duke.
4. Priscilla, christened at Ashford, Kent, England, 3 Jan. 1579.
5. Daniel, born at Ashford, Kent, England about 1575; buried 30 Apr. 1578.
6. Nathaniel, born at Ashford, Kent, England, about 1577; buried 29 Nov. 1577.

II. JOHN[2] STANLEY (Peter[1]) was christened in Ashford, Kent, England, 9 Mar. 1572. He married at Ashford, Kent, England, 1 June 1590, SUSAN LANCOCKE.

Children: (STANLEY)

1. Ann, christened at Ashford, Kent, England, 18 May 1591; buried 6 Dec. 1603.
2. Elizabeth, christened at Ashford, Kent, England, 15 May 1592; buried 10 Aug. 1592.
3. Sarah, christened at Ashford, Kent, England, 24 Mar. 1594.
4. John, born at Ashford, Kent, England, 1596; buried 23 Mar. 1600.
5. THOMAS, christened at Ashford, Kent, England, 20 Oct. 1597;

married BENNETT TRITTON. (Refer to III, this page.)

6. Timothy, christened at Ashford, Kent, England, 22 Mar. 1600; died at Hartford, Conn., Apr. 1648; married Elizabeth _____.
7. Sybil, christened at Ashford, Kent, England, 28 Feb. 1602; buried 19 Aug. 1603.
8. John, christened at Ashford, Kent, England, 28 Dec. 1603; died Apr. or May 1634 on the ship going to New England.

III. THOMAS[3] STANLEY (John[2], Peter[1]) was christened at Ashford, Kent, England, 20 Oct. 1597. He married at Ashford, Kent, England, 3 Aug. 1630, BENNETT TRITTON, daughter of DANIEL and ALICE (GOLDHATCH) TRITTON, christened at Ashford, Kent, England, 3 July 1609. She married, second, Gregory Wolterton. She died at Hartford, Conn., Jan. 1665. Thomas Stanley died at Hadley, Mass., 30 Jan. 1663, and is buried there.

Thomas Stanley, with his two brothers, Timothy and John, sailed for New England in 1634 in the ship, "Planter." John Stanley died on the voyage. Thomas went to Cambridge, Mass., then went to Lynn, Mass., where he was made Freeman in March, 1635. He was chosen a member of the General Court and constable in Lynn. In June, 1636, he moved to Hartford. In the division of lands there he was assigned two parcels of forty-two acres each, and a house lot. "The house lot was on the west side of the present Main Street, running from the bridge over the Little River to the Center Church, a most valuable location, generally known since as 'Stanley's Corner.'"

Though he was a young man, Thomas Stanley soon became a figure of importance in the town. He was a juryman in 1639 and 1643 and a constable in 1644, 1647, 1648 and 1653. The office of constable was then one of the most responsible in the town, combining the duties of the modern sheriff and policeman and being responsible for preserving the order and decorum of the town.

In 1659 Thomas Stanley and his family, with some others, moved from Hartford and began a new settlement at Hadley, Mass. This move was made as a result of a controversy over the appointment of a successor to Rev. Hooker, senior minister of the church at Hartford, Conn. who had died in 1647. The origin of the controversy became obscure, and trivial in its immediate objects, but the principles involved were important, and the disturbance caused by it spread throughout all New England. Its results undoubtedly established the liberties of the churches as against arbitrary ministerial authority. However, the minority of the church (including Thomas Stanley) who had precipitated the controversy withdrew from the church and, tired of the contest, and disgusted with the intermeddling of the civil power made a decision to leave Hartford and sent a petition to the General Court of Massachusetts for permission to make a settlement in Hadley, Mass. This permission was granted and the party left Hartford

in 1659.

Although Thomas Stanley and his family moved from Hartford, he held his property there. At his death he left it to his only son, Nathaniel, who after the death of his parents, returned to Hartford and made his home there.

Children: (STANLEY)

1. Thomas, christened in England, 18 Sept. 1631; died 29 Mar. 1632.
2. MARY, christened in England, 2 Feb. 1633/4; married JOHN PORTER. (Refer to III, this page.)
3. Hannah, married 1659, Samuel Porter, son of John and Rosanna (White) Porter, born probably at Dorchester, ,ass., 2 June 1635; died 6 Sept. 1689.
4. Nathaniel, born at Hartford, Conn. about 1638; died at Hartford, Conn., 14 Nov. 1712; married 2 June 1659, Sarah Boosey, daughter of James and Alice Boosey of Wethersfield, Conn., born 12 Nov. 1643, died 18 Aug. 1716.
5. Sarah, married John Wadsworth.

IV. MARY^4 STANLEY (Thomas^3, John^2, Peter^1) was christened, possibly at Ashford, Kent, England, 2 Feb. 1633/4. She died 13 Sept. 1688. She married, 1650, JOHN PORTER, son of JOHN and ROSANNA (WHITE) PORTER, born at Felstead, Essex, England, 9 Feb. 1622/3. He died 2 Aug. 1688. (Refer to PORTER I sketch for his ancestors and for generations following.)

REFERENCES:

History of Hadley, Mass. by S. Judd 1905 (New England Historic Genealogical Society)
Founding of New England by Ernest Flagg (New England Historic Genealogical Society)
Descendants of John Porter of Windsor, Conn. by Henry Porter Andrews 1893 (New England Historic Genealogical Society)
Ashford Parish Registers, Kent, England.

WHITNEY

John Whitney	- Elinor
Jonathan Whitney	- Lydia Jones
Josiah Whitney	- Abigail
Josiah Whitney	- Lydia Ballard
Josiah Whitney	- Mary Loomis
Beeman Chapman	- Sarah Whitney
Willis Elson Jerome	- Sarah Marilla Chapman

WHITNEY, as a surname, owes its origin to the ancient, but obscure parish of Whitney, on the western confines of Herefordshire, near the border of Wales. It lies in the valley of the riverWye, where there is a mountain torrent, subject to sudden and destructive freshets. This affords a probable explanation of its name, Whitney, being perhaps derived from the Anglo-Saxon words hwit-white, ey-water, so literally meaning white water.

There seems to be no record of Whitney in Herefordshire prior to the Doomsday Book. This work was compiled between the years 1081 and 1087 by the order of William the Conqueror, and contains the general survey of all the lands in the kingdom, their extent in each district, their proper tenures, value, the quantity of meadow, pasture, wood and arable land which they contained, and in some areas the number of tenants, cottages and slaves of all denominations who lived upon them.

In the general distribution of land among the followers of William, the Conqueror, it fell to the lot of Turstin the Fleming, the son of Rolf, who besides his possessions in Herefordshire, held lands in Hampshire, Dorsetshire, Berkshire, Somersetshire, Devonshire, Gloucestershire, Buckinghamshire and Wiltshire. Nothing further is known of him except that his wife was named Agnes, and that his son, Sir Eustace (Eustacius Miles) was called Lord of Whitney and so founded the family of DeWhitney.

Some of the early Lords of Whitney were of Welsh descent, one of whom, Sir Peidge Exrog, was a Knight of the Roundtable and "to King Arthyr's time he lived at his castle at Cardmore at Cardinganshire." One or more of the Whitney Lords went on a crusade to the Holy Land, one fought under Edward I in the Scotch War of 1301, another twice represented Richard II abroad in important affairs of state and had been slain "at the capture of Edmund Mortimer," a fourth followed Henry V in the triumphs of English armies in France, a fifth risked land and life for the "White Rose" and had had his praises sung by the Welsh bard, Glyn Cothi, and nearly every one was sheriff of his shire and sat in the great national council. John

Whitney, the emigrant ancestor, and his descendants, can claim blood relationship to royalty from William the Conqueror to Edward I, and also to Charlemagne.

I. JOHN WHITNEY was born in 1589 and christened at St. Mary's Parish, Westminster, England, 20 July 1592, son of THOMAS and MARY (BRAY) WHITNEY. He married, first, in England, about 1617, ELINOR _____. She was born in England about 1600, and died in Watertown, Mass., 11 May 1659. He married, second, 29 Sept. 1659, Judith Clement, who died before 1673. He died at Watertown, Mass., 1673.

John Whitney received his education in the famous "Westminster School," now known as St. Peter's College. On 22 Feb. 1607, at the age of fourteen, he was apprenticed by his father to William Pring of the Old Bailey, London, a "Freeman" of the Merchant Tailors' Company. This was, then, the most famous and prosperous of all the great trade guilds, numbering in its membership distinguished men of all professions, many of the nobility and the Prince of Wales. On 13 Mar. 1614, at the age of twenty-one, he became a full-fledged member. (Compiler's Note: the ages of apprenticeship do not agree with his supposed birth date nor his christening date.)

After his marriage about 1617, he lived at Isleworth-on-the Thames, nine miles from London, eight miles from Westminster. Here, 8 Nov. 1624, John's father apprenticed to John his youngest brother, Robert, who served seven years. Soon after this he moved from Isleworth, probably back to London in the parish of St. Mary Aldermery near Bow church. In Sept., 1631, he placed his eldest child in the Merchant Tailors school, where he remained until the family left England.

In early April, 1635, John Whitney registered with his wife, Elinor, and five sons as passenger on the ship "Elizabeth and Ann," which set sail for New England a few weeks later. They settled in Watertown, Mass. in June, 1635, where his son, Joshua was born the fifteenth of July following.

John Whitney was admitted freeman 3 Mar. 1636 and the following year was for the first time elected as one of the Select Men of the town. He held the office for many years afterward, until 1655, at which time he was elected town clerk. On 1 June 1641 he was appointed constable at Watertown by the General Court at their quarter session held in Boston, Mass.

Children: (WHITNEY)

1. Mary, christened at Isleworth-on-the-Thames, 23 May 1619; died before 1627.
2. John, christened at Isleworth-on-the-Thames, 14 Sept. 1621,

married 1642, Ruth Reynolds, daughter of Robert Reynolds, died 12 Oct. 1692. He lived at Watertown, Mass.

3. Richard, christened at Isleworth-on-the-Thames, 6 Jan. 1623/4; married 19 Mar. 1650, Martha Coldam.
4. Nathaniel.
5. Thomas, christened at St. Mary Aldermery Parish, 10 Dec. 1627; died 20 Sept. 1719 married at Watetown, Mass., 11 Jan. 1654, Mary Kedall (Kettle).
6. JONATHAN, born at Berkshire, England, 1634; married LYDIA JONES. (Refer to II, this page.)
7. Joshua, born at Watertown, Mass., 5 July 1635, died 7 Aug. 1719; married, first, Lydia _____; married second, Mary _____; married third, 30 Sept. 1672, Abigail Tarball.
8. Caleb, born at Watertown, Mass., 12 July 1640; buried 12 July 1640.
9. Benjamin, born at Watertown, Mass., 6 June 1643; died 1723; married first, Jane Poar, died 14 Nov. 1690; married second, 11 Apr. 1695, Mary Poar of Marlboro, Mass. He lived in York, Maine.

No children by second wife.

II. JONATHAN[2] WHITNEY (John[1]) was born in Berkshire, England, in 1634. He died at Sherborn, Mass., 1702. He married at Watertown, Mass., 30 Oct. 1656, LYDIA JONES, daughter of LEWIS and ANNA (STONE) JONES.

Children: (WHITNEY)

1. Lydia, born at Watertown, Mass., 3 July 1657; married 15 Apr. 1681, Moses Adams.
2. Jonathan, born at Watertown, Mass., 20 Oct. 1658; died Mar. 1735; married Sarah Hapgood.
3. Anna, born at Watertown, Mass., 28 Apr. 1660; died 5 Mar. 1701; married Cornelius Fisher.
4. John, born at Watertown, Mass., 27 June 1662; died 1735; married first, Mary Hapgood; married second, Sarah Haven; married third, Mrs. Martha (Howe) Walker.
5. JOSIAH, born at Watertown, Mass., 19 May 1664; married first, ABIGAIL _____; married second, Mary _____. (Refer to III, next page.)
6. Elinor, born at Watertown, Mass., 12 Oct. 1666; died 23 Nov. 1678.
7. James, born at Watertown, Mass., 25 Nov. 1668; died 30 Nov. 1690.
8. Isaac, born at Watertown, Mass., 12 Jan. 1670; died 2 Dec. 1690.

9. Joseph, born at Watertown, Mass., 10 Mar. 1672; married Rebecca Burge.
10. Abigail, born at Watertown, Mass., 18 Aug. 1675.
11. Benjamin, born at Watertown, Mass., 6 Jan. 1678; died 1718; married 24 Oct. 1700, Mercy Travis.

III. JOSIAH[3] WHITNEY (Jonathan[2], John[1]) was born at Watertown, Mass., 19 May 1664. He died in 1717/8. He married first, ABIGAIL _____. He married second, Mary _____.

Children, probably by first wife. (WHITNEY)

1. Mary, born 5 Mar. 1696.
2. JOSIAH, born at Groton, Mass., 1698; married first, Elizabeth Grant; married second, Mehitable Fuller; married third, LYDIA BALLARD. (Refer to IV, this page.)

Children, possibly by second wife: (WHITNEY)

3. Jonathan, born 1704.
4. Abigail, born 1709; married 10 Sept. 1739, Preserved Hall.

IV. JOSIAH[4] WHITNEY (Josiah[3], Jonathan[2], John[1]) was born at Groton, Mass., 1698. He died 26 June 1783. He married first at Weston, Mass., 28 Feb. 1725, Elizabeth Grant of Concord, Mass., who died before 1737. He married second in 1737, Mehitable Fuller, born at Needham, Mass., 20 Apr. 1720, died before 1759. He married third, Feb. 1759, LYDIA BALLARD, born at Andover, Mass., 27 Nov. 1726. (Refer to BALLARD sketch for her ancestors.)

Josiah Whitney lived at the southwest part of Chelmsford, Mass. This town was at one time next to Groton, Mass. In 1713 he lived in that part of Chelmsford which was annexed to Littleton. At the death of his father in 1718, he petitioned the probate court to have his uncle John, of Wrentham, formerly of Sherborn, appointed his guardian.

In 1727 he was one of the original members of the church in Westford, having been a member of the first church in Chelmsford. In 1729 he moved to Wellington, Conn., where he purchased a farm. Late in life he lived in Bolton, Conn.

Children, probably by first wife: (WHITNEY)

1. Elizabeth, christened 13 July 1735.
2. Phineas, christened 11 May 1740.

Others?

Children by second wife: (WHITNEY)

3. Peter, born at Wellington, Conn., 10 Apr. 1738; died 19 June 1826; married 21 Apr. 1763, Mercy Case.
4. Josiah, born at Wellington, Conn., 26 May 1740.
5. Thomas, born at Wellington, Conn., 7 May 1742.
6. Miriam, born at Wellington, Conn., 31 May 1744.
7. Esther, born at Wellington, Conn., 6 May 1746.
8. Keziah, born at Wellington, Conn., 24 Aug. 1749; died in infancy.
9. Keziah, born at Wellington, Conn., 4 Apr. 1751.
10. Mehitable, born at Wellington, Conn., 3 July 1755; probably died young.

Children by third wife. (WHITNEY)

11. Lydia, born at Wellington, Conn., 22 Jan. 1760; died 26 May 1780.
12. Mehitable, born at Wellington, Conn., 6 July 1761.
13. JOSIAH, born at Wellington, Conn., 16 Nov. 1764; married MARY LOOMIS. (Refer to V., this page.)
14. Sarah, born at Wellington, Conn., 14 Apr. 1766; died 1 Nov. 1782.

V. JOSIAH[5] WHITNEY (Josiah[4], Josiah[3], Jonathan[2], John[1]) was born at Wellington, Conn., 16 Nov. 1764. He died at Granville, Mass., 29 Oct. 1792. He married at East Windsor, Conn., 26 Nov. 1783, MARY LOOMIS, daughter of SOLOMAN and MARY (DART) LOOMIS, born at Windsor, Conn., 26 Jan. 1765. She died at Rootstown, Ohio 14 Jan. 1850. She married second, Nov. 1797, Solomon Payne (Paine). (Refer to LOOMIS I sketch for her ancestors.)

Children: (WHITNEY)

1. SARAH, born in Conn., 4 June 1785; married BEEMAN CHAPMAN. (Refer to VI., this page.)
2. Mary, born in Conn., 2 Oct. 1787, died 1885; married at Rootstown, 22 Dec. 1806, Nathan Chapman, son of Nathan and Lois (Ely) Chapman.
3. Indiana, born in Conn., 21 Aug. 1789; married Calvin Allen.
4. Josiah, born at East Granville, Mass., 1 May 1791, died 7 Oct. 1869; married, 28 May 1818, Almira Ellsworth.

VI. SARAH[6] WHITNEY (Josiah[5], Josiah[4], Josiah[3], Jonathan[2], John[1]) was born at Conn., 4 July 1785. She died at Rootstown, Ohio, 21 Aug. 1846. She married, in Conn., 26 Sept. 1805, BEEMAN CHAPMAN, son of NATHAN and LOIS (ELY) CHAPMAN, born at Bolton, Conn., 13 Mar. 1786, died at Rootstown, Ohio, 15 June 1864. (Refer

to CHAPMAN sketch for his ancestors and for generations following.)

REFERENCES:

Whitney, the Descendants of John Whitney by Frederick Clifton Pierce 1895 (Sons of the Revolution Library, Los Angeles)
Descendants of Joseph Loomis in America and His Antecedents in the Old World revised by Elisha S. Loomis 1908 (personal copy)
Memorial to the Pioneer Women of the Western Reserve 1896 (personal copy)

ELI WHITNEY, famous American inventor, is also a descendant of this same emigrant ancestor, John Whitney (I). Eli Whitney was the son of Eli, the son of Nathaniel, the son of Nathaniel, the son of Nathaniel, the son of John, the son of John Whitney. Thus, Eli Whitney, the inventor, was a fifth cousin to Sarah Marilla Chapman.

INDEX

Abell, Margaret 66
Adams, Elizabeth 52
Adams, Lydia 103
Adams, Moses 103
Adgate, Hannah 28
Adkins, Elizabeth 5
Adkins, John 5
Akett, Catherine 24
Akett, William 24
Alcott, Sarah 66
Alexander, Mindwell 96
Algar, Bridget 78, 93
Allen, Ann 81
Allen, Calvin 105
Allen, Indiana 105
Andrews, Abraham 10
Andrews, Amos 6
Andrews, Benjamin 10
Andrews, Daniel 10
Andrews, Elizabeth 10
Andrews, Esther 83
Andrews, Hannah 10
Andrews, John 10, 12
Andrews, Joseph 10
Andrews, Lorrin 83
Andrews, Mary 10, 11, 12, 32
Andrews, Polly 6
Andrews, Rachel 10
Andrews, Rebecca 10
Andrews, Samuel 83
Andrews, Sarah 6
Andrews, Stephen 10
Andrews, Susannah 83
Andrews, Thomas 12
Andrews, Tryphena . . . 82, 83
Andrus, Abraham 32
Andrus, Rachel 32
Andrus, Rebecca 32
Anniss, Dorothy 91
Ansell, Mary 27
Archer, Lois 48
Atherton, Abigail 81
Baker, Priscilla 81
Baldwin, John 36
Baldwin, Mary 36
Baldwin, Sarah 36
Ballard, Abigail 52
Ballard, Ann 53
Ballard, Elizabeth . . . 52, 53
Ballard, Grace . . 52, 55, 72
Ballard, Hannah . 52, 53, 71
Ballard, John . . . 52, 53, 71
72, 92
Ballard, Jonathan . . . 53, 54
Ballard, Joseph 52
Ballard, Lydia . . 52, 53, 54
92, 104
Ballard, Priscilla 54
Ballard, Rebecca 52, 53, 71
92
Ballard, Ruth 53
Ballard, Sarah 52, 53
Ballard, Sherebiah. . . 53, 92
Ballard, William 52, 55, 71
72
Barber, Abigail 84
Barber, Jane 84
Barber, Joseph 85
Barber, Josiah 84, 94
Barber, Mary 85
Barber, Sarah 94
Barber, Thomas 84
Barker, Hannah 91
Barnard, Rebecca 92
Barnard, Robert 92
Barnes, Abigail . . 13, 14, 40
Barnes, Abijah 13
Barnes, Amos 13
Barnes, Anna 13
Barnes, Benjamin 12
Barnes, Calvin 14
Barnes, David 13
Barnes, Deborah . . 13, 32, 40
Barnes, Ebenezer . 13, 32, 40

Barnes, Esther 13
Barnes, Gideon 13
Barnes, Hannah . . . 6, 13, 14
Barnes, Jedediah. . 13, 14, 40
Barnes, John 14
Barnes, Joseph 13
Barnes, Josiah 6, 14
Barnes, Lemuel 14
Barnes, Lois 14
Barnes, Lucy 14
Barnes, mabel 13
Barnes, Mary 10, 11, 12
13, 32
Barnes, Mehitable. 13
Barnes, Phoebe. . . . 6, 14, 50
Barnes, Rachel 20
Barnes, Samuel 14
Barnes, Sarah 12
Barnes, Stephen 13
Barnes, Thomas 10, 11, 12
13, 17, 32
Barnes, William 13
Beckley, Martha 19
Bechwith, Elizabeth. 61
Beckwith, Mathew 61
Beckwith, Prudence 61
Beeman, Mary 45, 46
Belknap, Hannah. 91
Bell, Deborah 58
Berwick, Ann 52, 55
Berwick, Grace . . 52, 55, 72
Berwick, Thomas . . . 52, 55
Bird, Hester 67
Bird, Jathnell 67
Bishop, Eleazer 62
Bishop, Sarah 62
Bissel, John 80
Bissel, Sarah 80
Bissell, Anna 82
Bissell, Nary 95
Bliss, Elizabeth 28
Bliss, Rebecca 28
Bliss, Thomas 28
Blount, Ann 52, 55
Blount, Francis 55
Blount, Margery 55
Blunt, Elizabeth 52
Blunt, William 52
Boltwood, Sarah 80
Boosey, Alice 100
Boosey, James 100
Boosey, Sarah 100
Bray, Mary 102
Breed, Mary 58
Brinsmade, Elizabeth 21
Bronson, Elizabeth 30
Bronson, Mary 10, 11, 12
Bronson, Richard 30
Brown, Abigail 63
Brown, Allen 57
Brown, Andrew 57
Brown, Ann 57
Brown, Daniel . . . 56, 57, 58
Brown, Deborah 58
Brown, Ebenezer 57
Brown, Elizabeth . 45, 58, 82
Brown, Grace 57
Brown, Hannah . . . 45, 57, 58
59
Brown, Humphrey 58
Brown, Ichabod 45
Brown, Jerusha 58
Brown, John 45, 57, 81
Brown, Jonathan 57, 85
Brown, Joseph 57
Brown, Mary 56, 57, 58
81, 85, 89
Brown, Mindwell 85
Brown, Peter 81, 85
Brown, Priscilla 58
Brown, Samuel 58, 85
Brown, Sarah 45, 57, 58
Brown, Tabitha 58
Brown, Thomas . . . 45, 56, 57
58, 59, 82, 89
Browne, Elizabeth 56, 57
Browne, Nicholas 56
Browne, Thomas 56
Bruen, Mary 36
Bryan, Elizabeth 69
Bruen, Richard 69
Buck, Deborah 13

Buck, Eliza 50
Buck, Ezekiel 10
Buck, Rachel 10
Buck, Stephen..... 13
Buel, Deborah..... 94
Buel, Mary..... 95
Buell, Hannah..... 95
Bull, Sarah..... 19
Burge, Elizabeth 69
Burge, Richard 69
Burnham, Elizabeth 84
Burnham, Thomas 84
Burnham, William 84
Bush, Deborah 94
Butterfield, Ann..... 53
Butterfield, Joseph 52
Butterfield, Lydia 52
Byington, Polly 6
Cadwell, Mary 85
Carleton, Hannah 91
Carleton, John 91
Carleton, Joseph 91
Carpenter, David 30
Carpenter, Elizabeth ... 30
Carrington, Rebecca.... 32
Caulkins, Ann..... 35
Caulkins, Deborah..... 35
Caulkins, Hugh..... 35
Caulkins, Sarah 28, 65
Chandler, Elizabeth 65
Chandler, John 65
Chandler, Mary 67
Chandler, William 67
Chapman, Abigail ... 45, 48
Chapman, Alpheus 46
Chapman, Alpheus O. .. 50
Chapman, Andrew 45
Chapman, Anne S..... 47
Chapman, Austin 48
Chapman, Barbara 48
Chapman, Beeman 9, 48, 105, 106
Chapman, Betsy Samantha 50
Chapman, Chester 48
Chapman, Clarissa 48
Chapman, Clarissa Electa 50
Chapman, Eliza A..... 50
Chapman, Elizabeth .. 46, 50
Chapman, Ephraim 47
Chapman, Eunice..... 46
Chapman, Fanny 47
Chapman, Francis 48
Chapman, Hannah 45
Chapman, Ira Oscar 50
Chapman, Iverna Jerusha. 46
Chapman, Jane 50
Chapman, Jermima 48
Chapman, Johanna ... 45, 58
Chapman, John 45, 58
Chapman, Jonah 45
Chapman, Joseph Whitney 50
Chapman, Laura L. 50
Chapman, Lemuel 46
Chapman, Lewis Beeman. 50
Chapman, Lois . 46, 48, 105, 106
Chapman, Margaret 48
Chapman, Mary 45, 46, 47, 48, 50, 105
Chapman, Nathan 46, 47, 105, 106
Chapman, Nathan Ely ... 50
Chapman, Pliny Patten .. 50
Chapman, Rachel 46
Chapman, Sarah 9, 45, 47, 48, 58, 105
Chapman, Sarah Marilla 8, 9, 47, 50
Chapman, Sumner 46
Chapman, Thomas 45, 46, 47
Chapman, Stephen 48
Chapman, William 45
Chappell, Bethiah 62
Chappell, Christian 62
Chappell, Joseph 62
Chappell, William 62
Chauncey, Mary 79
Church, Elizabeth 80
Churchill, Hannah 36
Churchill, Jennie 9
Churchill, Randolph 9
Churchill, Sir Winston 5, 9

Churchwood, Elizabeth .. 36
Churchwood, Hannah 36
Churchwood, Josiah..... 36
Clark, Elizabeth 23, 24
Clark, Fanny 47
Clark, Joanna..... 76
Clark, John 93
Clark, Mary 5
Clark, Rebecca 93
Clarke, Abigail..... 27
Clarke, James 27
Clarke, Susana 27
Clarke, Susanna..... 27
Clarke, Thomas 27
Clement, Judith 102
Cobb, James 27
Cobb, Mary 27
Coe, Hannah 20
Coggswell, Anna 32
Coggswell, Joseph 32
Coggswell, Samuel 32
Coldam, Martha 103
Cole, John 18
Coleman, Hannah 94
Coleman, John 94
Coleman, Margaret .. 67, 68
Coleman, Thomas ... 67, 68
Collins, Abigail 58, 59
Collins, Ann 59
Collins, Hannah 45, 57, 59
Collins, Henry..... 59
Collins, Hester 68
Collins, John.....58, 59
Collins, Margery 59
Collins, Robert 68
Colyer, Abiah..... 63
Colyer, Joseph..... 63
Cone, Esther 83
Cook, Henry 5
Cook, Mary..... 5
Cook, Phoebe 5
Cook, Sarah 5
Cooke, Abigail 35, 36
Cooke, Nathaniel 36
Copp, Mary..... 74
Copp, John 74
Coppendale, Jane 24
Cornish, Joyce..... 79
Coultman, Margaret . 67, 68
Coultman, Thomas... 67, 68
Cownsby, Lucy 24
Cownsby, Ralph 24
Crosby, Rachel 53
Cross, Hannah..... 74
Cross, Margaret..... 74
Cross, William 74
Crow, Sarah 80
Dart, Abiah 63
Dart, Abigail 63
Dart, Anne 62
Dart, Bathsheba 63
Dart, Bethiah 61, 62
Dart, Daniel 61, 62, 65, 66, 75
Dart, Dinah..... 61
Dart, Dorothy 63
Dart, Ebenezer..... 62
Dart, Elizabeth 61, 62, 63, 64, 75
Dart, Jabez 63
Dart, Jemima 63
Dart, John 61, 62
Dart, Lydia 63
Dart, Maria..... 62
Dart, Mary 61, 62, 63, 64, 75, 81, 82, 105
Dart, Nathan 63
Dart, Prudence..... 61
Dart, Rebeckah 63
Dart, Richard..... 61
Dart, Roger 61
Dart, Samuel 63, 75, 82
Dart, Sarah 62, 63
Dart, Thomas..... 62
Dart, William 63
Day, Hannah 13
Deming, Abigail 4, 33
Deming, Jacob 4, 33
Dibble, Hepzibah 85
Diggins, Jeremiah..... 85
Diggins, Mary 85
Diggins, Thomas..... 85

Doane, Abigail 27
Doane, John 27
Dodson, Abigail 27
Doolittle, Abraham 36
Doolittle, Ruth 36
Douglas, Abiah 62, 65
Douglas, Ann 66
Douglas, Anne 65
Douglas, Elizabeth 61, 62, 65, 66, 75
Douglas, Margaret 66
Douglas, Mary 65
Douglas, Rebecca 66
Douglas, Richard 66
Douglas, Robert 65
Douglas, Samuel 66
Douglas, Sarah. 65, 66
Douglas, William . . . 62, 65
Drake, Enoch 94
Drake, Hannah 80
Drake, Mary C. 69, 96
Dudley, Mary 61
Dudley, William 61
Duke, John 98
Duke, Tabitha 98
Dutton, Thomas 71
Edgerton, Mary 28
Elliot, Mary 19
Elliot, Joseph 19
Ellsworth, Almira 105
Ellsworth, Elizabeth . 80, 84
Ellsworth, Josiah . . . 80, 84
Ellsworth, Mary 80
Ely, Lois 46, 105, 106
Emerson, Barbara 27
Emerson, John 27
Evans, Ruth 53
Evans, Thomas 53
Everett, Mary 90
Ewer, Sarah 27
Ewer, Thomas 27
Farnham, Hannah . . . 35, 36
Farnham, Peter 35, 36
Farnham, Priscilla 54
Fisher, Anna 103
Fisher, Cornelius 103
Flanders, Sarah 89
Flanders, Stephen 89
Foote, Elizabeth 35
Ford, Hepzibah 85
Foster, Lucy 5
Foster, Mary 5
Foster, Thomas 5
Fowkes, Henry 79
Fowler, Hannah 68
Fowler, Hester 67
Fowler, Joseph 68
Fowler, Margaret . . . 67, 90
Fowler, Martha 68
Fowler, Mary . . . 67, 68, 90
Fowler, Philip 67, 90
Fowler, Samuel 67
Fowler, Thomas 68
Fox, Hannah .. 6, 14, 79, 94
Fox, Henry 79
Foxe, Griffin 98
Foxe, Susannah 98
Frost, Mary 5
Fuller, Ann 26
Fuller, Edward 26
Fuller, Hannah 27
Fuller, Jane 26
Fuller, John 27
Fuller, Mehitable 104
Fuller, Samuel 26
Gains, Dorothy 63
Gallant, Anna 24
Gallant, Elizabeth 24
Gallant, Hannah 24
Gallant, John 24
Gallant, Mary 24
Gallant, Thomas 24
Galpin, Elizabeth 19
Gary, Anne 65
Gary, Nathaniel 65
Gaylord, Ann 69
Gaylord, Anna 93
Gaylord, Benjamin 70
Gaylord, Eleazer 70
Gaylord, Elizabeth . . 69, 70
Gaylord, Isaac 70
Gaylord, Jane 69

Gaylord, Joanna . 70, 85, 94, 96
Gaylord, John 69
Gaylord, Joseph 70
Gaylord, Mary . . . 69, 70, 96
Gaylord, Samuel 70
Gaylord, Sarah 70
Gaylord, Walter 70, 96
Gaylord, William . . . 69, 93
Gibbs, Abigail 13
Gibbs, Hepzibah 85
Gibbs, Joanna 85
Gibbs, Samuel 85
Gilbert, Daneil 81
Gilbert, Ruth 81
Gillett, Ann 86
Gillett, Daniel 81
Gillett, Eleanor 94
Gillett, Mary 81, 85
Gillett, Stephen 86
Goldhatch, Alice 99
Goode, Anne S. 47
Goodrich, Margaret 32
Goodrich, William 32
Goodwin, Lois 19
Grant, Elizabeth 104
Grant, Mary 94
Grant, Samuel 94
Grant, Sarah 96
Graves, Elizabeth 84
Graves, Marshall George . 84
Graves, Sarah 84
Gray, Anne 65
Gray, Nathaniel 65
Gray, Sarah 91
Green, Abigail 33
Green, John 33
Green, Mary 33
Greene, Abigail 4, 15
Greene, Elizabeth 15
Greene, Hannah 15
Greene, John 15, 33
Greene, Mary 15, 33
Greene, Sarah 15
Griswold, Bathsheba 63
Griswold, Elizabeth 61
Groves, Anna 94
Hall, Abigail 104
Hall, Preserved 104
Hammond, Anna 24
Hammond, William 25
Hancox, Mabel 13
Handerson, John 31
Handerson, Martha 31
Handerson, Miriam 31
Hapgood, Mary 103
Hapgood, Sarah 103
Harden, Hannah 72
Harden, John 72
Harden, Sarah 72
Hart, Benjamin 20
Hart, Elizabeth 5, 9, 14, 19, 20
Hart, Elizur 9
Hart, Esther 20
Hart, Hannah 20
Hart, Hawkins 5, 19, 20, 36, 37
Hart, Hezekiah 19
Hart, Jehuda 9
Hart, John 18, 19
Hart, Josiah 19
Hart, Lois 19
Hart, Margaret 17, 19
Hart, Martha 19
Hart, Mary 18, 19, 20
Hart, Mehitable 18
Hart, Nathaniel 19
Hart, Phoebe 20
Hart, Rachel 20
Hart, Rebecca 19
Hart, Ruth . . 18, 20, 21, 37
Hart, Sarah . 5, 18, 19, 20, 36
Hart, Sophronia Hubbard . 9
Hart, Stephen . . . 17, 18, 21
Hart, Susanna 20
Hart, Thomas 18, 19, 20, 21, 37
Hatch, Dinah 61
Hauen, Joseph 88
Hauen, Nathaniel 88
Hauen, Richard 88, 89

Hauen, Sarah 88
Hauen, Suana 89
Haven, Joseph 88
Haven, Nathaniel 88
Haven, Richard 88, 89
Haven, Sarah 88, 103
Haven, Suana 89
Haven, Susanna 32, 89
Hawkes, Adam 71
Hawkes, Sarah 71
Hawkins, Ann 21
Hawkins, Anthony 18, 21
Hawkins, Elizabeth 21
Hawkins, Hannah 21
Hawkins, John 21
Hawkins, Mary 21
Hawkins, Ruth 18, 21, 37
Hawkins, Sarah 21
Hawley, Ebenezer 20
Hawley, Mary 20
Haynes, Sufferance 76
Hegason, Sarah 39
Hegason, William 39
Hemingway, Elizabeth . . . 8
Hempstead, Mary 65
Henning, Mary 48
Herrick, Elizabeth 46
Hill, Phyllis 79
Hill, Richard 79
Hill, Sarah 79
Hodgeson, Margaret 24
Holcomb, Elizabeth 80
Holdredge, Deborah 58
Holdredge, Tabitha 58
Holt, Henry, Jr. 52
Holt, Sarah 52
Holmes, Francis 74
Holmes, Martha 74
Holmes, Rebecca 63, 74
Holmes, Stephen 74
Hooker, Mary 19
Hooper, Elizabeth . . . 71, 72
Hooper, Hannah 52, 71
Hooper, James 71
Hooper, John 72
Hooper, Mary 71
Hooper, Rebecca. 52, 53, 71, 72, 92
Hooper, Ruth 71, 52, 53
Hooper, Sarah 71, 72
Hooper, Susanna 71
Hooper, Thomas 72
Hooper, William 52, 53, 71
Horne, Joseph 52
Horne, Rebecca 52
Hotchkiss, Charity 8
Hotchkiss, Elisha 8
Hough, Abiah 62, 65
Hough, Anne 28
Hough, Sarah 28
Hough, William 28
House, Hannah 24, 25
House, John 25
How, Sarah 53
Howard, Margaret 39
Howe, Eunice 7, 8
Howe, Martha 103
Howe, Truman 7, 8
Hoyt, Abigail 36
Hoyt, David 36
Hozier, Clementine 9
Hubbard, Rebecca 19
Hull, Elizabeth 70, 79
Hull, George 79
Hull, Josiah 79
Hunn, Martha 32
Hunn, Nathaniel 32
Hunt, Jeremiah 53
Hunt, Rebecca 53
Huntington, Abigail 28
Huntington, Christopher . 28
Huntington, John 28
Huntington, Ruth 28
Ingersoll, Rebecca 75
Ives, Isabel 5
Ives, Lazarus 5
Ives, Sarah 20
Ives, Stephen 20
Jaggar, Jonathan 63
Jaggar, Mary 63
Jaggar, Rebecca 63
Jagger, Elizabeth 73, 74

Jagger, Hannah 74
Jagger, Jeremiah . . 73, 74, 75
Jagger, John 74
Jagger, Jonathan 74, 75
Jagger, Mary 74, 75, 82
Jagger, Rebecca 74, 75
Jagger, Sarah 74
Jerome, Abigail 4, 5, 6, 20, 33
Jerome, Alva 7, 8
Jerome, Amanda 8
Jerome, Ann 5
Jerome, Anna 6
Jerome, Benjamin 6
Jerome, Chauncey 22
Jerome, Charity 8
Jerome, Daniel 8
Jerome, David 6
Jerome, Elizabeth . .5, 6, 14, 20, 50
Jerome, Esther 6
Jerome, Eunice 7, 8
Jerome, Hannah 7, 8
Jerome, Isabel 5
Jerome, Jennie 5, 9
Jerome, Julia Ann Hart . . . 78
Jerome, Lois 6
Jerome, Lucy 5
Jerome, Lyman 22
Jerome, Mary Latham . . . 8
Jerome, Melissa 8
Jerome, Phoebe . 5, 6, 7, 8, 14, 50
Jerome, Polly 6, 7, 8, 9
Jerome, Rhoda 6
Jerome, Samuel Richard . . 50
Jerome, Salome 22
Jerome, Samuel 5
Jerome, Sarah Marilla 8, 50
Jerome, Sarah 5, 6, 22
Jerome, Sophia 22
Jerome, Sophronia Hubbard 7, 9
Jerome, Sylvester 7, 8
Jerome, Timothy .4, 5, 20, 33
Jerome, Willard Nelson 7, 8
Jerome, William . 5, 6, 7, 8, 14, 20, 50
Jerome, Willis Elson . . 7, 8, 9, 50
Jerome, Zerrubabel 5
Johnson, Abigail 59
Johnson, Alice 59
Johnson, Richard 59
Jones, Anna 76, 103
Jones, Anne 76
Jones, Josiah 76
Jones, Lewis 76, 103
Jones, Lydia 76, 103
Jones, Mary 13
Jones, Phoebe 76
Jones, Sarah 57
Jones, Shubell 76
Jordan, Hannah 68
Judd, Elizabeth 9, 79
Judd, Mary 79
Judd, Thomas 79
Judson, Joseph 93
Judson, Sarah 93
Kedall, Mary 103
Keeney, John 65
Keeney, Sarah 65
Keigwin, Hannah 58
Keigwin, John 58
Ketchum, Sarah 74
Kettle, Mary 103
Kidder, Ephraim 53
Kidder, Hannah 53
Kidder, Rachel 53
Kimball, Martha 68
Kingsbury, Hannah 45
Laighton, Elizabeth 89
Laighton, Thomas 89
Lancocke, Susan 98
Landbury, Margery 55
Langdon, Esther 91
Larned, Sarah 27
Larned, William 27
Lathrop, Abigail 27, 28
Lathrop, Anne 28
Lathrop, Elizabeth 27, 28, 36
Lathrop, Hannah 28

Lathrop, Israel 28
Lathrop, John 28
Lathrop, Joseph 28
Lathrop, Martha 28
Lathrop, Mary 28
Lathrop, Rebecca 28
Lathrop, Ruth 28, 36
Lahtorp, Samuel 27, 28, 36
Lathrop, Sarah 19, 28, 35, 36
Lee, James 14
Lee, John 18
Lee, Lucy 14
Lee, Martha 19
Lee, Mary 18
Lewis, Abigail 6
Lewis, James 22
Lewis, Josiah 6
Lewis, Sophia 22
Lingwood, Agnes 78
Loomis, Abiel 82
Loomis, Abigail . . 81, 84, 85
Loomis, Abner 81
Loomis, Agnes 78
Loomis, Ann 81, 86
Loomis, Anna 82, 85
Loomis, Charles 81
Loomis, Daniel 80, 82
Loomis, David 80, 84
Loomis, Ebenezer 85
Loomis, Elizabeth 64, 79, 80, 81, 82, 84, 86, 95, 97
Loomis, Elsa 82
Loomis, Elsey 82
Loomis, Ezekiel 82
Loomis, Hannah . . 79, 80, 94
Loomis, Hepzibah 85
Loomis, Hezekiah 82, 85, 96, 97
Loomis, Isaac 80
Loomis, Jacob 82
Loomis, James 80
Loomis, Jemima 85
Loomis, Jerijah 81
Loomis, Joanna 85
Loomis, John . 78, 79, 80, 95
Loomis, Jonah 85
Loomis, Jonathan 84
Loomis, Joseph 78, 79, 80, 82
Loomis, Josiah 84
Loomis, Lydia 85
Loomis, Lucy 82
Loomis, Martha 82
Loomis, Mary . . 47, 48, 63, 64, 79, 80, 81, 82, 83, 84, 85, 96, 105
Loomis, Mindwell 85
Loomis, Moses 85
Loomis, Nathaniel . . 79, 80, 81, 84, 86, 95
Loomis, Noah 85
Loomis, Priscilla 81
Loomis, Rebecca 80, 85
Loomis, Roger . . . 64, 81, 86
Loomis, Ruth . 63, 80, 81, 86
Loomis, Samuel 79, 80
Loomis, Sarah . . 79, 80, 81, 82, 84, 85
Loomis, Solomon. .63, 64, 81, 82, 85, 105
Loomis, Thomas . . 79, 80, 94
Loomis, Timothy 80, 95
Loomis, Tryphena 82
Lothropp, Abigail 27
Lothropp, Andrew 24
Lothropp, Ann 24
Lothropp, Anna 25
Lothropp, Anne 24, 26
Lothropp, Audrey 24
Lothropp, Barbara 27
Lothropp, Barnabus 27
Lothropp, Bartholomew . . 25
Loomis, Bathsheba 27
Lothropp, Benjamin 27
Lothropp, Catherine 24
Lothropp, Dorothy 24
Lothropp, Elizabeth . . 24, 27
Lothropp, Hannah . . . 25, 27
Lothrop, Isabel 24
Lothropp, Jane . . . 24, 25, 26
Lothropp, John 25, 26, 27, 36
Lothropp, Joseph . . . 25, 27

Lothropp, Lawrence 25
Lothropp, Lucy 24
Lothropp, Margaret 24
Lothropp, Mark 25
Lothropp, Martin 24
Lothropp, Mary 24, 27, 28
Lothropp, Martha 27
Lothropp, Robert 24
Lothropp, Samuel 27
Lothropp, Sarah 27
Lothropp, Susanna 27
Lothropp, Thomas 24, 27
Lothropp, William 24
Lovejoy, John 90
Lovejoy, Mary 90
Lowden, Dorothy 24
Lowthroppe, Ellen 23
Lowthroppe, Elizabeth ... 23
Lowthroppe, Jane 23
Lowthroppe, John 23, 24
Lowthroppe, Lawrence ... 23
Lowthroppe, Margaret ... 24
Lowthroppe, Mary 23
Lowthroppe, Robert 23
Lowthroppe, Thomas 23
Lyman, Phyllis 79
Mallin, Jane 69
Mann, Mary 82
Marsh, Alexander 27
Marsh, Bathsheba 27
Marsh, Hannah 33, 80
Marsh, Hepzibah 85
Marsh, John 85
Marsh, Lydia 85
Marsh, Richard Lyman ... 80
Marshall, Elizabeth 71
Marshall, Thomas 71
Marston, John 91
Marston, Mary 91
Mattle, Anne 65
Mattle, Thomas 65
Mayes, Elizabeth 50
McKnight, Mary 48
Merriam, Ruth 20
Merriam, Susanna 20
Merriam, William 20
Mills, Joanna 96
Mills, Peter 96
Miner, Elizabeth ... 45, 47
Mitchell, Elizabeth 84
Moore, Abigail 84
Moore, Elizabeth .79, 84, 97
Moore, John 84
More, Rebeckah 63
Morgan, Anne 62
Morgan, John 62
Morgan, James 35
Morgan, Jannah 35
Morgan, Margaret 67
Morgan, Susannah 83
Morrison, Elizabeth 63
Morton, Sarah 85
Moss, Esther 35, 36
Moss, John 28
Moss, Martha 28
Mowry, Margaret 48
Mowry, Mary 48
Muzduzer, Elizabeth 9
Neal, Betsy Samantha ... 50
Neal, Thomas 50
Neil, Rebecca 5
Newberry, Ruth 81
Newell, Margaret 19
Newell, Samuel 19
Newhall, Elizabeth 89
Newhall, John 88, 89
Newhall, Mary 56, 89
Newhall, Mary Jane 87
Newhall, Sarah 89
Newhall, Susanna 89
Newhall, Thomas 56, 87, 88, 89
Newman, Hannah 74
Newman, Thomas 74
Noble, Elizabeth 80
Noble, Hannah 80
Noble, Sarah 22
Noble, Thomas 80
Norton, Ann 5
Norton, Anne 39
Norton, Elizabeth 19
Norton, Grace 39

Norton, Isaac 199
Norton, Mary 84
Norton, Rebecca 5
Norton, Thomas 5, 39
Norwood, Mary 57
Norwood, Thomas 57
Olmsted, James 79
Olmsted, Joyce 79
Olmsted, Nicholas 79
Olmsted, Sarah..... 79, 82
O'Neil, Abigail 48
O'Neil, John 48
Orne, Joseph 52
Orne, Rebecca 52
Orvis, Anna 32
Orvis, Deborah . 13, 31, 32, 40
Orvis, Ebenezer 31
Orvis, Elizabeth 30
Orvis, George ... 17, 30, 31
Orvis, Hannah 31
Orvis, Margaret 31, 32
Orvis, Martha 31
Orvis, Mary 31
Orvis, Miriam 31
Orvis, Rachel 32
Orvis, Roger 31
Orvis, Samuel 31, 32
Orvis, Sarah 32
Osborne, Margaret .. 67, 68
Osborne, Thomas ... 67, 68
Osgood, Abigail 90, 91
Osgood, Anna 91
Osgood, Christopher 53, 67, 68, 90, 91
Osgood, Deborah 91
Osgood, Dorothy 91
Osgood, Elizabeth 90
Osgood, Esther 91
Osgood, Ezekiel 91
Osgood, Hannah 91
Osgood, Jeremiah 92
Osgood, John 91
Osgood, Lydia 53, 92
Osgood, Margaret . 67, 68, 90
Osgood, Martha 92
Osgood, Mary ... 90, 91, 92
Osgood, Priscilla 91
Osgood, Rebecca 92
Osgood, Sarah 53, 91
Osgood, Susannah 91
Osgood, Thomas 91
Paine, Joanna 85
Paine, John 85, 93
Paine, Mary ... 82, 85, 105
Paine, Phoebe 8
Paine, Solomon 82, 105
Paine, Wilkes 8
Paine, Windsor 8
Pardee, Elizabeth 8
Pardee, Julia Ann Hart ... 8
Pardee, Leavit 8
Parents, Mary 62
Parker, Edward 20
Parker, Ruth 20
Pattison, Ann 24
Payne, Mary 82, 105
Payne, Solomon 82, 105
Pendleton, Ann 57
Pendleton, Elizabeth 58
Pendleton, James 58
Pendleton, Mary Jane ... 87
Pendleton, Ruth 45
Perkins, Joseph 28
Perkins, Martha 28
Phelps, Anna 96
Phelps, Edward 52
Phelps, Elizabeth 52
Phelps, Ephraim 74
Phelps, Joseph 94
Phelps, Mary 74, 94
Pierce, Ebenezer 63
Pierce, Lydia 63
Pinney, Abigail 84
Plumb, Abigail 45
Poar, Jane 103
Poar, Mary 103
Pomeroy, Abigail ... 35, 36
Pomeroy, Joshua ... 35, 36
Porter, Ann 69, 70
Porter, Anna ... 93, 94, 96
Porter, Daniel 85, 96

Porter, David 96
Porter, Esther 95, 96
Porter, Hannah . . 94, 95, 100
Porter, Hester 95
Porter, Hezekiah 95
Porter, Isaac 96
Porter, James 93, 94
Porter, Joanna . . . 70, 94, 96
Porter, John 69, 70, 80, 94, 96
Porter, Joseph 94, 95
Porter, Lydia 96
Porter, Martha 96
Porter, Mary 70, 80, 85, 94, 93, 95, 96, 100
Porter, Mindwell 96
Porter, Nathaniel 94
Porter, Rebecca . . 80, 93, 95
Porter, Rosanna 93, 100
Porter, Rose 69, 94
Porter, Ruth 80, 86, 95
Porter, Samuel 94, 100
Porter, Sarah 10., 18, 93, 94, 96
Porter, Sybil 93
Porter, Thomas 18
Potter, Elizabeth 89
Potter, Nicholas 89
Pratt, Elizabeth 8
Proctor, Sarah 65
Redfield, Elizabeth 8
Redfield, Mary Latham . . 8
Redfield, Peleg 8
Reed, Elizabeth 15
Reed, Jacob 15
Reynolds, Robert 103
Reynolds, Ruth 103
Rich, Abigail . . 4, 15, 20, 33
Rich, David 33
Rich, Elizabeth 33
Rich, Hannah 33
Rich, Jonathan 33
Rich, Mary 33
Rich, Nicholas . . . 4, 15, 33
Rich, Phoebe 20
Rich, Samuel 33
Rich, Sarah 33
Richards, Byram 8
Richards, Elizabeth 72
Richards, Hannah 8, 10
Richards, John 72
Richards, Obadiah 10
Ring, Susana 27
Robbins, Elizabeth 30
Roe, Abigail 39
Roe, Hugh 39
Roe, Mary 61
Roe, Sarah 39
Rockwell, Josiah 85
Rockwell, Mary 84
Rockwell, Rebecca 85
Rockwell, Ruth 28
Rockwell, Samuel 84
Rockwell, Sarah 70
Rockwell, William 70
Root, Eliakim 46
Root, Eunice 46
Root, John 32
Root, Martha 32
Root, Mary 32
Rose, Deborah 91
Rose, John 91
Rowe, Eunice 7, 8
Rowe, Thomas 8
Rowe, Truman 7, 8
Rowell, Margaret . . . 67, 68
Rowell, Thomas 67, 68
Rowley, Martha 96
Rowley, Moses 96
Rowood, Elizabeth 28
Rowood, Thomas 24
Royce, Abigail 35
Royce, Bathsheba 35
Royce, Deborah 35
Royce, Elizabeth 28, 36
Royce, Esther 35, 36
Royce, Hannah 35, 36
Royce, Isaac 28, 36
Royce, Jannah 35
Royce, Jonathan 35
Royce, Joshua 35
Royce, Mary 28, 35

Royce, Nathaniel .19, 28, 35, 36
Royce, Nehemiah 35
Royce, Patience 36
Royce, Robert 28, 35
Royce, Ruth 28, 36
Royce, Samuel 35
Royce, Sarah . 5, 19, 28, 35, 36
Russell, James 91
Salter, Mary 57
Sapp, Clarissa Electa ... 50
Sapp, Conrad 50
Scott, Ann 79
Scott, Elizabeth . . 39, 79, 95
Scott, Mary 31
Scott, Samuel 31
Scott, Thomas 79
Scoville, John 12
Scoville, Sarah 12
Scudder, Elizabeth .. 27, 36
Scudder, Mary 28
Scudder, Thomas 27
Shaw, Mehitable 13
Shaylor, Abel 62
Shaylor, Jemima 62
Shaylor, Mary 62
Shaylor, Sarah 63
Shed, Daniel 71
Shed, Elizabeth 71
Shed, Susanna 71
Shewell, Polly 8
Sims, Mary 35
Skinner, Anna 86
Skinner, John 79
Skinner, Mary 79
Skinner, Sarah 86
Skinner, Thomas 86
Smith, Arthur 17
Smith, Benoni 46
Smith, Hannah 45
Smith, Margaret 17
Smith, Mary 10
Smith, Ruth 45
Smith, Salome 22
Smith, Theophilus 22
Spalding, Hannah 52
Spalding, John 52
Spencer, Ann 66
Spencer, Jared 65
Spencer, Sarah 65
Spencer, Thomas 65
Spinning, Humphrey 35
Spinning, Mary 35
Stanley, Ann 98
Stanley, Bennett 94, 99
Stanley, Daniel 98
Stanley, Elizabeth 98
Stanley, Hannah 94, 100
Stanley, Joane 98
Stanley, John ... 70, 98, 99
Stanley, Mary .. 70, 80, 100
Stanley, Nathaniel .. 98, 100
Stanley, Peter 98
Stanley, Priscilla 98
Stanley, Sarah 70, 100
Stanley, Susan 98
Stanley, Susannah 98
Stanley, Tabitha 98
Stanley, Thomas . 94, 98, 99, 100
Stanley, Timothy 99
Stebbins, Edward 70
Stebbins, Frances 70
Stebbins, Mary .. 70, 93, 96
Stone, Abigail 5
Stone, Anna 76, 103
Stone, Joanna 76
Stone, John 76
Stone, Joseph 5
Stone, Simon 76
Street, Mary 19
Streetor, Clarissa 48
Strickland, Elizabeth .. 10, 61
Strickland, Peter 61
Strong, Abigail 85
Strong, Asahel 19
Strong, Jedediah 18
Strong, Margaret 19
Strong, Mary 18
Sumner, Johanna 45, 58
Sutton, Mary 82

Tarball, Abigail 103
Taylor, Elizabeth 71
Taylor, Mary 71
Taylor, Thomas 71
Thatcher, Hepzibah 85
Thayer, Martha 81
Thompson, Ann 21
Thompson, Elizabeth 28
Thompson, Joseph 28
Thompson, Mary 19
Thompson, Thomas 21
Tilson, Mary 27
Tough, Frances 70
Treadway, Lydia 76
Treadway, Nathaniel 76
Treadway, Sufferance ... 76
Trow, Mary 15
Trow, Tobias 15
Trull, Elizabeth 72
Trull, John 72
Tudor, Mary 79
Tudor, Owen 79
Tudor, Sarah 94
Turner, Elizabeth 62
Turner, Ezekiel 62
Tyler, James 33
Tyler, Sarah 33
Vaughn, Barbara 48
Vaughn, Jemima 48
Vaughn, Jermima 48
Vaughn, Johnson 48
Wadsworth, John 100
Wadsworth, Sarah 100
Walcott, Abraham 71
Walcott, Ruth 71
Walters, Mary 69
Walker, Martha 103
Warner, Abigail ..13, 14, 39, 40
Warner, Anne 38
Warner, Daniel 39
Warner, Elizabeth 39
Warner, Isaac 80
Warner, John 17, 38, 39
Warner, Margaret 39
Warner, Samuel 39
Warner, Sarah 39, 80
Warner, Thomas 39
Warren, Abraham 15
Warren, Isabel 15
Warren, Mary 15, 33
Warriner, Hannah 80
Waterhouse, Elizabeth ...28
Watrous, Isaac 28
Watrous, Sarah 28
Webb, Esther 20
Webb, Hannah 74
Webb, John 20
Webb, Samuel 74
Wells, Ann 21
Wells, Grace 39
Wells, Thomas 21
Weston, Jane 50
Wheat, Abigail 52
Wheat, Samuel 52
Whitcomb, Jemima 85
White, Bridget 78., 93
White, Daniel 80
White, Elizabeth 80
White, Mary 78
White, Robert 78, 93
White, Rosanna 93, 100
White, Sarah 80
Whipple, Elizabeth 62
Whipple, Jonathan 62
Whitney, Abigail. 64, 103, 104
Whitney, Almira 105
Whitney, Anna 103
Whitney, Benjamin . 103, 104
Whitney, Caleb 103
Whitney, Eli 106
Whitney, Elinor . 77, 102, 103
Whitney, Elizabeth 104
Whitney, Ellen 77
Whitney, Esther 105
Whitney, Indiana 105
Whitney, Isaac 103
Whitney, James 103
Whitney, Jane 103
Whitney, John . 77, 102, 103, 104
Whitney, Jonathan 76, 77, 103, 104

Whitney, Joseph 103
Whitney, Joshua . . 102, 103
Whitney, Josiah . 47, 48, 54, 82, 83, 103, 104, 105
Whitney, Judith 102
Whitney, Keziah 105
Whitney, Lydia 54, 76, 103, 104, 105
Whitney, Martha 103
Whitney, Mary . . 47, 48, 82, 83, 102, 103, 104, 105
Whitney, Mehitable .104, 105
Whitney, Mercy 105
Whitney, Miriam 105
Whitney, Nathaniel 103
Whitney, Peter 105
Whitney, Phineas 104
Whitney, Rebecca 104
Whitney, Richard 103
Whitney, Robert 102
Whitney, Ruth 103
Whitney, Sarah . . 9, 47, 48, 103, 105
Whitney, Thomas 102, 103, 105
Wickham, Sarah 63
Wilcoxson, Hannah . . . 35, 36
Willys, Mary 19
Wilson, Abigail 90
Wilson, Sherbourne 90
Wilson, William 90
Winsley, Mary 67, 90
Winslow, Mary 67, 90
Woodruff, Mary 32
Wykam, Awdrey 24
Yale, Abel 6
Yale, Sarah 6
York, Deborah 58
York, Hannah 58
York, James 58
York, Mary 58
York, Thomas 58

THE BOUND TO PLEASE
Heckman Bindery INC.
JULY 65
N. MANCHESTER,
INDIANA